

Health impact of 5G

Current state of knowledge of 5G-related carcinogenic and reproductive/developmental hazards as they emerge from epidemiological studies and in vivo experimental studies

With the upcoming deployment of 5G mobile networks, significantly faster mobile broadband speeds and increasingly extensive mobile data usage will be ensured. Technical innovations include a different transmission system (MIMO: use of multiple-input and multiple-output antennas), directional signal transmission or reception (beamforming), and the use of other frequency ranges. At the same time, a change is expected in the exposure to electromagnetic fields (EMF) of humans and the environment. In addition to those used to date, the 5G pioneer bands identified at EU level have frequencies 700 MHz, 3.6 GHz (3.4 to 3.8 GHz) and 26 GHz (24.25 to 27.5 GHz). The first two frequencies (FR1) are similar to those used for 2G-4G technologies and have been investigated in both epidemiological and experimental studies for different end points (including carcinogenicity and reproductive/developmental effects), while 26 GHz (FR2) and higher frequencies have not been adequately studied for the same end points.

The International Agency for Research on Cancer (IARC) classified radiofrequency (RF) EMF as “*possibly carcinogenic to humans*” (Group 2B) and recently recommended RF exposure for re-evaluation “with high priority” (IARC, 2019). Since 2011 a great number of studies have been performed, both epidemiological and experimental. The present review addresses the current knowledge on both carcinogenic and reproductive/developmental hazards of RF as exploited by 5G. There are various *in vivo* experimental and epidemiological studies on RF at a lower frequency range (450 to 6000 MHz), which also includes the frequencies used in previous generations’ broadband cellular network, but very few (and inadequate) on the higher frequency range (24 to 100 GHz, centimetre/millimetre waves).

The review shows: 1) 5G lower frequencies (700 and 3600 MHz): a) limited evidence of carcinogenicity in epidemiological studies; b) sufficient evidence of carcinogenicity in experimental bioassays; c) limited evidence of reproductive/developmental adverse effects in humans; d) sufficient evidence of reproductive/developmental adverse effects in experimental animals. 2) 5G higher frequencies (24.25-27.5 GHz): the systematic review found no adequate studies either in humans or in experimental animals.

CONCLUSIONS: 1) Cancer: FR1 (450 to 6000 MHz): EMF are probably carcinogenic for humans, in particular they cause gliomas and acoustic neuromas; FR2 (24 to 100 GHz): No adequate studies were performed on the higher frequencies. 2) Reproductive developmental effects: FR1 (450 to 6000 MHz). These frequencies probably affect man fertility and possibly woman fertility too. They may have possible adverse effects on the development of embryos, foetuses and newborns; FR2 (24 to 100 GHz): No adequate studies were performed on non thermal effects of the higher frequencies.

AUTHOR

This study has been written by Dr Fiorella Belpoggi, PhD, IATPF, Ramazzini Institute, Bologna (Italy), at the request of the Panel for the Future of Science and Technology (STOA) and managed by the Scientific Foresight Unit, within the Directorate-General for Parliamentary Research Services (EPRS) of the Secretariat of the European Parliament.

The scoping review search was performed by Dr Daria Sgargi, PhD, Master in Biostatistics, and Dr Andrea Vornoli, PhD in Cancer Research, Ramazzini Institute, Bologna.

Acknowledgments

The author thanks Dr Daniele Mandrioli, MD, PhD, Ramazzini Institute, Bologna, who advised her and reviewed the methodology; Prof. Carlo Foresta, MD, and Prof. Andrea Garolla, MD, University of Padua (Italy), who critically reviewed the results on reproductive adverse effects in humans; Prof. Fausto Bersani, Physicist, Rimini (Italy), who assisted her in the interpretation of papers regarding the exposure scenario.

ADMINISTRATOR RESPONSIBLE

Gianluca Quaglio, Scientific Foresight Unit (STOA)
To contact the publisher, please e-mail stoa@ep.europa.eu

LINGUISTIC VERSION

Original: EN

Manuscript completed in May 2021.

DISCLAIMER AND COPYRIGHT

This document is prepared for, and addressed to, the Members and staff of the European Parliament as background material to assist them in their parliamentary work. The content of the document is the sole responsibility of its author and any opinions expressed herein should not be taken to represent an official position by Parliament.

Reproduction and translation for non-commercial purposes are authorised, provided the source is acknowledged and the European Parliament is given prior notice and sent a copy.

Brussels © European Union, 2021.

PE 690.012
ISBN: 978-92-846-8030-6
doi: 10.2861/657478
QA-09-21-134-EN-N

<http://www.europarl.europa.eu/stoa> (STOA website)
<http://www.eprs.ep.parl.union.eu> (intranet)
<http://www.europarl.europa.eu/thinktank> (internet)
<http://epthinktank.eu> (blog)

Executive summary

1. Background

Recent decades have experienced an unparalleled development of technologies known as Information and Communications Technologies (ICT), which include wireless communication used for mobile telephones and, for example, Wi-Fi using radiofrequency (RF) electromagnetic fields (EMF). The first

generation of handheld mobile phones was available in the late 1980s. Subsequently, the second (2G), third (3G) and fourth (4G, LTE) generations dramatically increased their penetration rates in society, so that today there are more devices than inhabitants in Europe. In addition, Wi-Fi and other forms of wireless data transfer have become ubiquitous and are globally available. Nevertheless, there are new inequalities in terms of access to high-speed internet (even within high-income countries) and control and shut-down by authoritarian regimes shows risks for democracy and European values. At present we are starting to introduce the next generation of RF, 5G, on mobile networks. 5G is not a new technology, but an evolution of already existing G1 to G4 technologies. 5G networks will work within several different frequency bands, the lower frequencies of which are being proposed for the first phase of 5G networks. Several of these frequencies have been or are currently being used for earlier mobile communication generations. Much higher radio frequencies are also planned to be used at later stages of 5G technology evolution. The new bands are well above the UHF range, having wavelengths in the centimetre (3–30 GHz) or the millimetre ranges (30–300 GHz - millimetre waves (MMW)). These latter bands have traditionally been used for radar and microwave links and very few have been studied for their impact on human health.

2. Exposure assessment

The question of exposure assessment with the introduction of 5G is complicated, above all concerning the monitoring of the continuous changes in activity of both base stations (BS) and user equipment (UE) related to MIMO (multiple input, multiple output) technology, while the technical position on exposure in the new scenario related to 2G, 3G, 4G and 5G emissions is still being formulated and is hence uncertain. Exposure assessment constitutes a central matter for discussion before MMW and MIMO technology is disseminated all over the planet.

3. Non-thermal effects

The harmful effects of non-thermal biological interaction of RF-EMF with human and animal tissues have not been included in the determination of the ICNIRP 2020 guidelines, despite the huge amount of available scientific publications demonstrating the harmfulness or potential harmfulness of those effects. Yet we know that athermal bioresponses exist, and indeed some frequencies are being used for therapeutic purposes in a number of branches of medicine. Any drug, as we well know, even the most beneficial, may also entail some adverse effects. So, the other side of the coin is to consider thermal as well as non-thermal effects of RF-EMF for risk assessment.

4. State of the art of the research on RF-EMF

The introduction of wireless communication devices that operate in the RF parts of the electromagnetic spectrum 450 to 6000 MHz (lower frequencies) has triggered considerable numbers of studies focusing on health concerns. These studies encompass studies on humans (epidemiologica), on animals (rodent experimental studies), and on in vitro systems.

5G networks will increase the number of wireless devices, necessitating a lot more infrastructure, allowing for a higher mobile data volume per geographic area. Moreover, it is necessary to build up increased network density as the higher frequencies required for 5G (24 to 100 GHz, millimetre waves) have shorter ranges. The studies available on these frequencies are few in number and of mixed quality.

The question that arises is whether these higher frequencies would have health and environmental effects different from those at lower frequencies. Worldwide, assessments of the safety of RF have been performed at different levels, with the publication of scientific and policy papers.

In regard to cancer, in 2011 IARC (IARC 2013) defined the RF-EMF generated by frequencies 30kHz-300GHz as “possibly carcinogenic” to humans, based on “limited evidence of carcinogenicity” in human and in experimental animals. The fact is that the studies available in 2011 regarded RF in the range we here call FR1, that is from 450 to 6000 MHz. The 26GHz (26,000 MHz) frequency lies in the millimetre wave (MMW) range. The IARC 2011 evaluation was on RF EMF; while there were no studies on 5G, studies on (occupational) radar and microwave exposures were included, but not very

informative. The new MMW frequencies (FR2: 24 to 100 GHz) will come in on top of lower frequencies already in use including part of 5G. It follows that when we talk of 5G, in the range of the two lowest frequencies there are many studies, mostly collected in the IARC Monograph in relation to cancer, while on 26 GHz and MMW frequencies in general there is little literature exploring the possible adverse effects on health, for the simple reason that hitherto they have never been used for mass communication and hence there is no suitable exposed population to study; there are likewise very few adequate studies on non-thermal effects on laboratory animals.

5. Review of the literature

The present review aims to address the current knowledge of non-thermal effects on both the carcinogenic and the reproductive/developmental hazards of those RF exploited by 5G as emerging from in vivo experimental studies and epidemiological studies. In particular, the studies hitherto available will be subdivided into two:

- 1) studies evaluating health effects due to RF at a lower frequency range (FR1: 450 to 6000 MHz), which also includes the frequencies used in previous generations' broadband cellular network.
- 2) RF at a higher frequency range (FR2: 24 to 100 GHz, millimetre waves) specific for the 5G network. The higher frequencies, i.e. 24 to 100 GHz, centimetre/millimetre waves, are new, previously not used for mobile communication and specific for the new 5G technology, with peculiar physical characteristics and interaction with biological matter (lower penetration, higher energy, etc.), and therefore were considered separately.

Both in humans and in animal models non-thermal effects have been observed; in actual fact, some of them represent "substantiated effects", objective and relevant observations from epidemiological and experimental studies. They are related to cancer and adverse effects on fertility/development. For this reason, in order to focus on evidence-based parameters, the present review of the available literature regards only the above-mentioned two objective outcomes (cancer and reproductive/developmental effects).

6. Results

Using PubMed and the EMF Portal database, applying to our research the scoping review methodology, we found 950 papers for the carcinogenicity of RF-EMF in humans, and 911 papers for experimental rodent studies. Regarding reproductive/developmental studies, we found 2834 papers for epidemiology and 5052 studies for experimental rodent studies. From the present review of the literature and the considerations above reported, we can conclude as follows:

6.1 Cancer in humans

FR1: 450 to 6000 MHz.

There is *limited evidence* in humans for the carcinogenicity of radiofrequency radiation in humans. Updating the results of the overall 2011 evaluation to 2020, positive associations have again been observed between exposure to radiofrequency radiation from wireless phones and glioma (tumour of the brain) and acoustic neuroma, but the evidence is not yet sufficiently strong for establishing a direct relationship.

FR2: 24 to 100 GHz : *No adequate* studies were performed on the higher frequencies effects on humans.

6.2 Cancer in experimental animals

FR1: 450 to 6000 MHz.

There is *sufficient evidence* in experimental animals for the carcinogenicity of radiofrequency radiation. New studies following the 2011 IARC evaluation showed a clear association between RF-EMF and tumours of the brain and Schwann cells of the peripheral nervous system, the same type of tumours also observed in epidemiological studies.

FR2: 24 to 100 GHz

No adequate studies were performed on the higher frequencies.

6.3 Reproductive/developmental effects in humans

FR1: 450 to 6000 MHz.

There is *limited evidence of adverse effects on the fertility* of men.

There is *limited evidence* on developmental effects in offspring of mothers heavy users of mobile phones during pregnancy.

FR2: 24 to 100 GHz .

No adequate studies were performed on the higher frequencies.

6.4 Reproductive/developmental effects in experimental animals

FR1: 450 to 6000 MHZ.

There is *sufficient evidence* of adverse effects on male rats and mice fertility;

There is limited evidence of adverse effects on females fertility in mice.

There is *limited evidence* of adverse effects on the development in offspring of rats and mice exposed during embryo life.

FR2: 24 to 100 GHz.

No adequate studies on non thermal effects were performed on the higher frequencies FR2.

7. Overall evaluation

7.1 Cancer

FR1: 450 to 6000 MHZ. *These FR1 frequencies are probably carcinogenic to humans.*

FR2: 24 to 100 GHz : *No adequate studies* were performed on the higher frequencies.

7.2 Reproductive/developmental effects

FR1: 450 to 6000 MHZ. These frequencies *probably affect male fertility and possibly female fertility* too. They may have adverse effects on the development of embryos, foetuses and newborns.

FR2: 24 to 100 GHz : *No adequate studies* were performed on non thermal effects of the higher frequencies.

7. Policy options

8.1 Opting novel technology for mobile phones enabling energy emissions to be reduced.

The source of RF emissions that seems at present to pose the greatest threat is the mobile phone. Though transmitting installations (radiobase masts) are perceived by some people as providing the greatest risk, actually the greatest burden of exposure in humans generally derives from their own mobile phones, and epidemiological studies have observed a statistically significant increase in brain tumours and Schwann cell tumours of the peripheral nerves, above all among heavy cell-phone users

8.2 Revising the exposure limits for cell-towers (environmental exposure) in EU countries.

In recent times European policies (European Commission, 2019) have made a big issue of the sustainability of a new development model implementing all the new technologies that can ensure constant monitoring of the planet's state of health, climate change, energy transition, the agro-ecology, preservation of biodiversity. In such a perspective, using 5G for the lowest frequencies and sticking to precautionary exposure limits might be an innovation of primary importance towards achievement of the European objectives.

8.3 Promoting multidisciplinary scientific research to assess the long-term health effect of 5G and also find an adequate method of monitoring exposure once 5G is installed

The literature contains no adequate studies by which to exclude the danger that tumours and adverse effects on reproduction and development may follow upon exposure to 5G millimetre waves, nor the possibility of some synergistic interaction with the lowest frequencies used by 5G or already being used. All this makes the introduction of 5G fraught with uncertainty concerning both health issues and forecasting/monitoring the actual exposure of the population.

In light of these uncertainties, one policy option is to promote preferably multidisciplinary team research into the aspects correlating with exposure assessment and also the biological effects of 5G millimetre waves both on humans and on the flora and fauna of the environment (non-human vertebrates, plants, fungi, and invertebrates at frequencies between 6 and 300 GHz). The results of these studies will form the basis for developing evidence-based policies regarding RF-EMF exposure to the 5G millimetre frequencies of human and non-human organisms. Further studies are needed to better and independently explore the health effects of RF-EMF in general and of MMW in particular. However, available findings on the existing RF-EMF scenario seem sufficient to demonstrate the existence of biomedical effects, to invoke the precautionary principle, to define exposed subjects as potentially vulnerable and to revise existing limits.

8.4 Adopting measures to incentivize reduction of RF-EMF exposure to a minimum

All the remarkable performance of new wireless 5G technology can also be achieved by optic fibre cable. This would minimize exposure, wherever connections are needed in fixed sites. We could use optic fibre to cable schools, libraries, workplaces, houses, public buildings, all new buildings, etc. By the same token, places of public gathering could reserve ‘no RF-EMF’ areas (as we have for cigarette smoking) so as to avoid the passive exposure of people not using mobile phone or long range transmission technology (i.e. many elderly people and children) and those who object to it on grounds of electro-sensitivity.

8.5 Promoting information campaigns on 5 G

In our current climate of uncertainty where industry and institutions often take up contradictory positions, the citizens take fright; they no longer feel protected by the institutions in charge, and form committees to demand that 5G be blocked. The negative repercussions are enormous: advances in technology are curbed just when the Covid-19 pandemic is showing technology’s many shortcomings and hence its need for development; again, the people’s lack of trust in institutions has sparked off heated protest and the demand for a moratorium on 5G. People are often unaware that the health hazard does not come from the various frequencies, high or low, but from the electromagnetic fields they generate, so that risk management can be achieved through identifying safer exposure limits .

Unfortunately, this is all due to lack of independent information on the potential harms of RF-EMF. The information gap allows scope to deniers as well as alarmists, giving rise to mounting social conflict in many EU countries. Schemes to inform the citizen body have become a priority. Information schemes should be got up at all levels, beginning with schools. They should show the potential health risks, but also the opportunities for digital development, what infrastructural alternatives exist for 5G transmission, the safety measures (exposure limits) taken by the EU and member countries, and the correct use of the mobile phone. Only by precise information can we win back citizen trust and reach a shared agreement over a technological choice which, if properly managed, can bring great social and economic improvements.

Table of contents

Executive summary	III
1. Introduction	1
1.1 Background	1
1.2 The exposure scenario	1
1.2.1 Present scenario of exposure	1
1.2.2 The 5G scenario of exposure	2
1.2.3 5G: beam forming and MIMO	2
1.3 Overview of the present policy action internationally and in Europe	6
1.3.1 International organizations	7
1.3.2 European Organizations and Governments (by year)	7
1.4 Biologically significant effects other than the ones analysed in the present review (both FR1 and FR2)	10
1.5 Social conflict related to 5G	12
2. Aims of the study	13
3. Methodology	14
3.1 Rationale	14
3.1.1 Cancer	14
3.1.2 Reproduction/development:	16
3.2 Search strategy	16
3.3 Selection of the relevant literature	17
3.4 Screening process	18
3.5 Extraction of information from the relevant literature	18
3.6 Evidence synthesis	19
4. Limitations of the present review	22
4.1 COVID-19 pandemic	22
4.2 Dimensions of the literature examined	22

4.3 Time available	22
4.4 Methodological limitations	22
4.4.1 Assessment of individual studies	22
4.4.2 Exposure assessment	23
4.4.3 Limits for a systematic review on 5G frequencies	23
4.4.4 Overall evaluation	23
5. Assessment of individual studies	25
5.1 Carcinogenicity by frequency range	25
5.1.1 Cancer in epidemiological studies: Studies evaluating health effects due to RF at a lower frequency range (FR1: 450 to 6000 MHZ), which also includes the frequencies used in previous generations' broadband cellular networks (2G, 3G and 4G)	25
5.1.2 Cancer in epidemiological studies: Studies evaluating health effects due to RF at a higher frequency range (FR2: 24 to 100 GHz, millimetre waves).	55
5.1.3 Cancer in experimental animals: Studies evaluating health effects due to RF at a lower frequency range (FR1: 450 to 6000 MHZ), which also includes the frequencies used in previous generations' broadband cellular networks (2G, 3G and 4G).	62
5.1.4 Cancer in experimental animals: Studies evaluating health effects due to RF at a higher frequency range (FR2: 24 to 100 GHz, millimetre waves).	75
5.2 Reproductive/developmental adverse effects by frequency range	76
5.2.1 Reproductive/developmental effects in epidemiological studies : Studies evaluating health effects due to RF at a lower frequency range (FR1: 450 to 6000 MHZ), which also includes the frequencies used in previous generations' broadband cellular networks (2G, 3G and 4G).	76
5.2.2 Reproductive/developmental effects in epidemiological studies: Studies evaluating health effects due to RF at a higher frequency range (FR2: 24 to 100 GHz, millimetre waves).	109
5.2.3 Reproductive/developmental effects in experimental animals: Studies evaluating health effects due to RF at a lower frequency range (FR1: 450 to 6000 MHZ), which also includes the frequencies used in previous generations' broadband cellular networks (2G, 3G and 4G).	115
5.2.4 Reproductive/developmental effects in experimental animals: Studies evaluating health effects due to RF at a higher frequency range (FR2: 24 to 100 GHz, millimetre waves) .	143
6. Evidence synthesis and discussion	144
6.1 Cancer and lower telecommunication frequencies (FR1: 450 to 6000 MHZ)	145
6.1.1 RF/EMF (FR 1: 450 to 6000 MHZ) and Cancer in humans.	145
6.1.2 RF/EMF (FR1: 450 to 6000 MHZ) and Cancer in Experimental Animals	148

6.2 Cancer and higher telecommunication frequencies (FR2: 24 to 100 GHz, millimetre waves)	149
6.2.1 RF/EMF (FR2: 24 to 100 GHz), millimetre waves and Cancer in humans.	149
6.2.2 RF/EMF (FR2: 24 to 100 GHz, millimetre waves) and Cancer in experimental animals	150
6.3 Adverse effect on reproduction/development and lower telecommunication frequencies (FR1: 450 to 6000 MHz)	150
6.3.1 RF/EMF (450 to 6000 MHz) and adverse effects on reproduction /development in humans.	150
6.3.2 RF/EMF (450 to 6000 MHz) and adverse effects on reproduction /development in experimental animals.	151
6.5 Adverse effect on reproduction/development and higher telecommunication frequencies (FR2: 24 to 100 GHz)	152
6.5.1 Adverse effect on reproduction/development in humans ((FR2: 24 to 100 GHz)	152
6.5.2 Adverse effect on reproduction/development in experimental animal studies ((FR2: 24 to 100 GHz)	152
7. Conclusions	153
7.1 Telecommunication frequencies FR1 450 MHz – 6000 MHz	153
7.1.1 Cancer in humans	153
7.1.2 Cancer in experimental animals	153
7.1.3 Reproductive/developmental effects in humans	153
7.2.4 Reproductive/developmental effects in experimental animals	153
7.2 Telecommunication frequencies FR2: 24 to 100 GHz, millimetre waves	153
7.2.1 Cancer in humans	153
7.2.2 Cancer in experimental animals	153
7.2.3 Reproductive/developmental effects in humans	153
7.2.4 Reproductive/developmental effects in experimental animals	153
7.3 Overall evaluation	154
7.3.1 Cancer	154
7.3.2 Reproductive developmental effects	154
8. Policy options	155
8.1 Adopting novel technology for mobile phones enabling energy emissions to be reduced.	155

8.2 Revising the exposure limits for cell-towers (environmental exposure) in EU countries.	155
8.3 Promoting multidisciplinary scientific research to assess the long-term health effects and also find an adequate method of monitoring exposure once 5G is installed	157
8.4 Adopting measures to incentivize reduction of exposure to a minimum	157
8.5 Promoting information campaigns on 5 G	158
9. References	159
9.1 General References	159
9.2 References for the review on cancer in humans	165
9.3 References for the review on cancer in experimental animals	172
9.4 References for the review on reproductive/developmental effects in humans	176
9.5 References for the review on reproductive/developmental effects in experimental animals	177

List of figures

Figure 1. History of mobile Technology_____	2
Figure 2. 3G vs 4G vs 5G_____	2
Figure 3. 5G needs different frequency bands_____	3
Figure 4. The main frequency bands for 5G standards taken up globally_____	4
Figure 5 . 5G spectrum status by dashboard and auctions in Europe_____	4
Figure 6. 5G spectrum status by auctions in Europe (FR1:900MHz)_____	4
Figure 7 . 5G spectrum status by auctions in Europe (FR1: 3400-3800 MHZ)_____	5
Figure 8. IARC criteria for overall classifications (Source:Iarc Preamble 2019)._____	20
Figure 9. Criteria for overall evaluation in the present review (FR1 and FR2)_____	21
Figure 10. Flow diagram. Epidemiological studies on cancer (FR1)_____	26
Figure 11. Flow diagram. Epidemiological studies on cancer for FR2_____	56
Figure 12. Flow diagram. Cancer in experimental animal studies FR1_____	63
Figure 13. Flow diagram. Cancer in experimental animal studies FR2_____	75
Figure 14. Flow diagram. Epidemiological studies on reproductive/developmental effects FR1_____	77
Figure 15. Flow diagram. Epidemiological studies on reproductive/developmental effects FR2_____	110
Figure 16. Flow diagram. Reproductive/developmental effects in experimental animals FR1_____	116
Figure 18. The Swedish National Inpatients Registry (source Hardell and Carlberg, 2017): men_____	146
Figure 19. The Swedish Nnl. Inpatients Registry (source Hardell and Carlberg, 2017): women_____	147
Figure 20. Trends in the incidence of glioblastoma in France (from ANSES 2019)._____	147

List of tables

Table 1. Cancer in epidemiological case-control studies (450-6000 MHz) (a)	37
Table 2. Cancer in epidemiological ecological case-control studies (450-6000 MHz) (a)	48
Table 3. Cancer in epidemiological cohort studies (450-6000 MHz) (a)	49
Table 4 (summary 1-3). Collected data on cancer in epidemiological studies (450-6000 MHz)	53
Table 5. Range of frequencies used by radar communication.	57
Table 6. Cancer in epidemiological case-control studies (24 to 100 GHz, millimetre waves) (a)	59
Table 7 (Summary 6a,b). Summary table for epidemiological studies on Cancer, FR2: 24-100 GHz	61
Table 8. Cancer in experimental animals: two years cancer bioassays in mice(450-6000 MHz) (a)	70
Table 9. Cancer in experimental animals: two years cancer bioassays in rats (450-6000 MHz) (a)	71
Table 10a. Cancer in experimental animals: tumor-prone mice (450-6000 MHz)(a)	72
Table 10b. Cancer in experimental animals: promotion studies in mice (450-6000 MHz) (a)	72
Table 11 (summary tables 8-10). Collected data for experimental studies on Cancer (FR1:450-6000 MHz)	73
Table 12. Reproductive/developmental effects in humans: man fertility, epidemiologic case-control studies (450-6000 MHz) (a)	90
Table 13. Reproductive/developmental effects in humans: man fertility, epidemiologic cross sectional - studies (450-6000 MHz) (occupational)(a)	91
Table 14. Reproductive/developmental effects in humans: man fertility epidemiologic cohort studies (450-6000 MHz) (a)	96
Table 15. Reproductive/developmental effects in humans: developmental effects, epidemiologic case-control studies (450-6000 MHz) (a)	98
Table 16. Reproductive/developmental effects in humans: developmental effects, epidemiologic cross-sectional studies (450-6000 MHz)(a)	99
Table 17. Reproductive/developmental effects in humans: developmental effects, epidemiologic cohort studies (450-6000 MHz) (a)	101
Table 18 (summary tables 12-17). Collected data for epidemiological studies on reproductive/developmental effects (FR1: 450-6000 MHz).	108
Table 19. Reproductive/developmental effects in humans: man fertility, epidemiologic case-control studies (24-100 GHz)(a)	112
Table 20 (summary tables 19 a,b). Collected data for epidemiological studies on reproductive/developmental effects (FR2: 24-100 GHz).	114
Table 21. Reproductive/developmental effects in experimental animals: reproductive toxicity in male mice (450-6000 MHz) (a)	132
Table 22. Reproductive/developmental effects in experimental animals: reproductive toxicity in female mice (450-6000 MHz) (a)	133
Table 23. Reproductive/developmental effects in experimental animals: reproductive toxicity in male rats (450-6000 MHz) (a)	134
Table 24. Reproductive/developmental effects in experimental animals: : developmental toxicity in hamster in male rats (450-6000 MHz) (a)	137

Table 25. Reproductive/developmental effects in experimental animals: developmental toxicity in mice (450-6000 MHz) (a)_____137

Table 26. Reproductive/developmental effects in experimental animals: developmental toxicity in rats (450-6000 MHz) (a)_____140

Table 27 (summary tables 21-26) a,b). Collected data for experimental studies on reproductive/developmental effects (FR1: 450-6000 MHz)_____141

Tables 1-3. Cancer in epidemiological studies (450-6000 MHz)

Table 4. Summary tables 1-3

Table 5. Range of frequencies used by radar communications

Tables 6 a,b. Cancer in epidemiological studies (24 to 100 GHz, millimetre waves)

Table 7. Summary tables 6 a,b

Tables 8-10. Carcinogenicity in experimental animals at a lower frequency range (450 to 6000 MHz)

Table 11. Summary tables 8-10

Table 12-17. Reproductive/developmental effects in epidemiological studies (450-6000 MHz)

Table 18. Summary tables 12-17

Table 19 a,b. Reproductive/developmental effects in epidemiological studies (24 to 100 GHz, millimetre waves)

Table 20. Summary tables 19 a,b

Table 21-26. Reproductive/developmental effects in experimental studies (450 to 6000 MHz)

Table 27. Summary tables 21-26

List of abbreviations

1G , 2G, 3G, 4G, 5G	First-fifth generation of telecommunication
2-ME	2-methoxyethanol
3 β HSD	3 β -Hydroxysteroid dehydrogenase
17 β HSD	17 β -Hydroxysteroid dehydrogenases
3GPP	3 rd Generation Partnership Project
ABCD	Amsterdam Born Children and Their Development Study
AKR/J	mouse strain
ANSES	french Agency for Food, Environmental and Occupational Health and Safety
AOR	covariate-adjusted odds ratio
APD	Annual power density
AR	acrosome reaction
ASP	Annual summarized power
AUDIPOG	assessment of neonatal growth (score expressed as a percentile)
B6C3F1/N	mouse strain
BALB/c	mouse strain
BAX	Bcl-2-associated X
BCL-2	B-cell lymphoma 2
BCL-XL	B-cell lymphoma-extra large
BLL	blood lead level
BMI	body mass index
BS	base stations
C3H/HeA	transgenic mouse
C57BL/6	mouse strain
CANULI	from danish “cancer og social ulighed”, cohort study
CAT	catalase
CEFALO	multicenter case-control study
CERENAT	multicenter case-control study
CDF	cumulative distribution function
CDMA	Code division multiple access
CGRP	calcitonin gene related peptide
CI	confidence interval
CNS	central nervous system
COVID-19	COronaVIrus Disease 19
CRP	C-reactive protein
CW	continuous wave
DECT	digital enhanced cordless telecommunications

DFI	DNA fragmentation index
DNA	DeoxyriboNucleic Acid
DNBC	Danish National Birth Cohort
ECHA	European Chemicals Agency
EARTH	Environment And Reproductive Health Study
EMF	electromagnetic field
ENU	N-ethyl-N-nitrosourea
EPM	elevated-plus maze
EPRS	European Parliamentary Research Service
Er α	Estrogen receptor alpha
Er β	Estrogen receptor beta
EU	European Union
E μ -Piml	transgenic mouse
F	female
FCC	Federal Communications Commission
FOEN	Federal Office for the Environment
FOMA	freedom of mobile multimedia access
FR1	Lower frequency band (450 MHz- 6 GHz)
FR2	Higher frequency band (24 - 100 GHz)
FST	forced swimming test
GA	gallic acid
GADD45	Growth Arrest and DNA Damage 45
GBD	Global Burden of Diseases, Injuries, and Risk Factors
GD	gestational day
GERoNiMO	Generalised EMF Research using Novel Methods
GFAP	glia fibrillary acidic protein
GHz	Giga Hertz
GIS	Geographical Information Systems
GSH	glutathione
GSH-Px	glutathione peroxidase
GSM	global systems for mobile communications
GR	γ -radiation
H ₂ O ₂	hydrogen peroxide
HSP70 (or 25, or 32)	70 (or 25, or 32) kilodalton heat shock proteins
IARC	International Agency for Research on Cancer
IATPF	International Academy of Toxicologic Pathology Fellow
ICNIRP	International Commission on Non-Ionizing Radiation Protection
ICR	mouse strain

ICT	Information and Communications Technology
IEC	International Electrotechnical Commission
IEEE	Institute of Electrical and Electronics Engineers
IEMFA	International EMF Alliance
IL-6 (or 10, or 32)	Interleukine-6 (or 10, or 32)
ILO	International Labour Organization
INMA	Spanish Environment and Childhood Project
INTERPHONE	a set of international case-control studies
INTEROCC	International case-control study
IoT	Internet of Things
ISTISAN	Italian National Institute of Health (Istituto Superiore di Sanità) Report
IRR	incidence rate ratio
ITA	Austrian Institute für Technikfolgen
IT'IS	Foundation for Research on Information Technologies in Society
JECS	Japan Environment and Children's Study
kHz	kilo Hertz
LH	Luteinizing hormone
LTE	Long Term Evolution
M	male
MARHCS	Male Reproductive Health in Chongqing College students cohort study
MDA	malondialdehyde
MDI	mental development index
MEL	melatonin
MHz	Mega Hertz
MIMO	multiple-input and multiple-output antennas
MMP2 (or 14)	Matrix Metalloproteinase 2 (or 14)
MMW(s)	millimeter wave(s)
MoBa	prospective population-based pregnancy cohort study
MOCEH	Korean Mothers and Children's Environmental Health Study
MOE	Moringa extract
MPBS	mobile phone base stations
MW	millimeter waves
MWM	Morris water maze
NéHaVi	cohort study
NIR	Non-Ionizing Radiation
NMRI	mouse strain
NO	nitric oxide
NOS	nitric oxide synthase

NTP	National Toxicology Program
NTP TR	National Toxicology Program technical report
OECD	Organisation for Economic Co-operation and Development
OFT	open field test
OR	Odd ratio
OSI	oxidative stress index
PARP	Poly (ADP-ribose) polymerase
P21	cyclin-dependent kinase inhibitor 1
P450scc	Cholesterol side-chain cleavage enzyme
P53	tumor protein P53
PCNA	Proliferating cell nuclear antigen
PD	power density
PDI	psychomotor development index
PECO	Population, Exposure, Comparator and Outcome
PEM	personal exposure meter
PGE2	Prostaglandin E2
PND	postnatal day
PRISMA-ScR	Preferred Reporting Items for Systematic reviews and Meta-Analyses extension for Scoping Reviews
REACH	Registration, Evaluation, Authorisation and Restriction of Chemicals
RF	radiofrequency
RF-EMF	radiofrequency electromagnetic field
RL	reference level
ROS	reactive oxygen species
RR	relative risk
RWTH	Rheinisch-Westfälische Technische Hochschule Aachen
SAR	specific absorption-rate
SCENIHR	European Commission Scientific Committee on Emerging and Newly Identified Health Risks
SCHEER	Scientific Committee on Health, Environmental and Emerging Risks
SDQ	Strengths and Difficulties Questionnaire
SEM	source-exposure matrix
SF1	Splicing factor 1
SOD	Superoxide dismutase
SPOCK3	PARC (Osteonectin), Cwcv And Kazal Like Domains Proteoglycan 3
SSM	Radiation Safety Authority in Sweden
SR	Scoping Review
StAR	Steroidogenic acute regulatory protein
STOA	European Parliament's Science and Technology Options Assessment Panel

TAC	total antioxidant capacity
TETRA	Terrestrial Trunked Radio
TSC	total sperm count
TST	tail suspension test
UE	users' equipment
UHF	Ultra-High Frequencies
UMTS	Universal Mobile Telecommunications System
UK	United Kingdom
V/m	Volt/ meter
VEGF	vascular endothelial growth factor
W/kg	Watt/ Kilograms
WHO	World Health Organization

1. Introduction

1.1 Background

Recent decades have experienced an unparalleled development of technologies known as Information and Communications Technology (ICT), which include wireless communication used for mobile telephones and, for example, Wi-Fi using electromagnetic fields (EMF). The first generation of handheld mobile phones were available in the late 1980s. Subsequently, the second (2G), third (3G), and fourth (4G, LTE) generations dramatically increased their penetration rates in society, so that today there are more devices than inhabitants in Europe. In addition, Wi-Fi and other forms of wireless data transfer have become ubiquitous, and are globally available. At present we are starting to introduce the next generation of RF, 5G, on mobile networks. 5G is not new technology, but an evolution of already existing G1 to G4 technologies.

1.2 The exposure scenario

1.2.1 Present scenario of exposure

The different exposure situations that may occur with the intensive deployment of telecommunications was well described in Monograph 102 of the International Agency for Research on Cancer (IARC 2013). Monograph 102 is concerned with non ionizing radiation in the radiofrequency (RF) range of the electromagnetic spectrum, i.e. between 30kHz and 300 GHz, thus including the frequencies relevant to the present review.

The corresponding wavelengths (the distance between successive peaks of RF waves) range from 10 Km to 1mm, respectively. Electromagnetic fields generated by RF sources couple with the human body, which results in induced electric and magnetic fields and associated currents inside body tissues (IARC 2013). Human exposures to radiofrequency electromagnetic fields (RF-EMF) can occur from use of personal devices (e.g. mobile telephones, cordless phones, Bluetooth, and amateur radios), from occupational sources (e.g. high-frequency dielectric and induction heaters, and high-powered pulsed radars), and from environmental sources such as mobile-phone base stations, broadcasting antennas, and medical applications.

For workers, most exposure to RF-EMF comes from near-field sources, whereas the general population receives the highest exposure from transmitters close to the body, such as handheld devices like mobile telephones. Exposure to high-power sources at work might involve higher cumulative RF energy deposited in the body than exposure to mobile phones, but the local energy deposited in the brain is generally less.

Typical exposures to the brain from rooftop or tower-mounted mobile-phone base stations and from TV and radio stations are several orders of magnitude lower than those from global systems for mobile communications (GSM) handsets. The average exposure from use of digital enhanced cordless telecommunications (DECT) phones is around five times lower than that measured for GSM phones, and third-generation (3G) phones emit, on average, about 100 times less RF energy than GSM phones, when signals are strong. Similarly, the average output power of Bluetooth wireless hands-free kits is estimated to be around 100 times lower than that of mobile phones.

EMFs generated by RF sources couple with the body, resulting in induced electric and magnetic fields and associated currents inside tissues. The most important factors that determine such induced fields are the distance of the source from the body and the output power level (IARC 2013).

Additionally, the efficiency of coupling and resulting field distribution inside the body strongly depend on the frequency, polarisation, and direction of wave incidence on the body, and anatomical features of the exposed person, including height, bodymass index, posture, and dielectric properties of the tissues. Induced fields within the body are highly non-uniform, varying over several orders of magnitude, with local hotspots. Holding a mobile phone to the ear to make a voice call can result in high specific RF energy absorption-rate (SAR) values in the brain, depending on the design and position of the phone and its antenna in relation to the head, how the phone is held, the anatomy of the head, and the quality of the link between the base station

and phone. When used by children, the average RF energy deposition is two times higher in the brain and up to ten times higher in the bone marrow of the skull, compared with mobile phone use by adults. Use of hands-free kits lowers exposure to the brain to below 10% of the exposure from use at the ear, but it might increase exposure to other parts of the body (IARC 2013).

1.2.2 The 5G scenario of exposure

Figure 1. History of mobile Technology

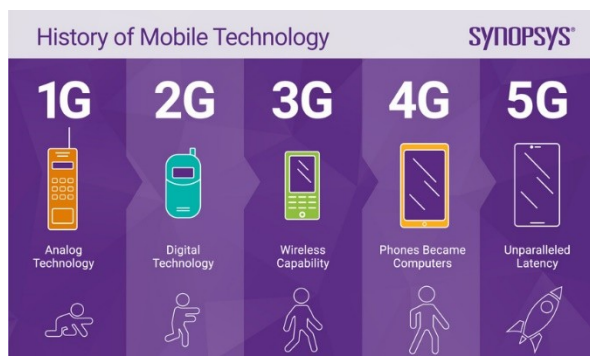

Internet of Things (IoT), where machines communicate with machines. At the same time, a change is expected in the exposure to EMF of humans and the environment (Figure 1 and 2).

Figure 2. 3G vs 4G vs 5G

		3G	4G	5G
	Deployment	2004-05	2006-10	2020
	Bandwidth	2mbps	200mbps	>1gbps
	Latency	100-500 milliseconds	20-30 milliseconds	<10 milliseconds
	Average Speed	144 kbps	25 mbps	200-400 mbps

With the upcoming deployment of 5G mobile networks, significantly faster mobile broadband speeds and increasingly extensive mobile data usage will be ensured. Technical innovations include a different transmission system (MIMO: multiple-input and multiple-output antennas), directional signal transmission or reception (beamforming), and the use of other frequency ranges. This is made possible by the use of additional higher frequency bands (millimetre waves= MMW). 5G is intended to be the intersection of communications, from virtual reality to autonomous vehicles to the industrial internet and smart cities. In addition, 5G is considered the basic technology for the

The 5G networks will work within several different frequency bands, of which the lower frequencies are being proposed for the first phase of 5G networks. Several of these frequencies (principally below 1 GHz - Ultra-High Frequencies, UHF) have been or are currently being used for earlier mobile communication generations.

Furthermore, much higher radio frequencies (RF) are also planned to be used at later stages of technology evolution.

The operating frequencies at low and mid bands can overlap with the current 4G band at 6 GHz or below. The biological effects of RF radiations at these lower-frequency bands are thus likely to be comparable to 2G, 3G or 4G. However, the scenarios of high band 5G, especially for 24 GHz to 60 GHz in the mm-wave (MMW) region for high-capacity, short-range wireless data communications, are relatively recent new arrivals, and pose considerable challenge to health-risk assessment (Lin, 2020). These latter bands have traditionally been used for radar and microwave links (Simkò and Mattson, 2019) and very few have been studied for their impact on human health.

1.2.3 5G: beam forming and MIMO

The recent increase in cell-phone traffic over the microwave frequency band has shifted attention towards the broad MMW spectrum, which has hitherto been under-used. Up until 4G technology, cellular communication used frequencies below 3GHz and the idea that higher frequencies (greater than 3 GHz) incur more attenuation by physical obstacles tended to make the lesser frequencies seem more reliable.

However, intelligent beamforming is improving the coverage and cutting interference to a minimum. The technique of dynamic radio masts employing beamforming, combined with multi-user MIMO (MU-MIMO), forms the basis of 5G NR (New Radio); working together they will enable over 1,000 more devices per square metre to be supported than with 4G, sending many more users ultra-fast data with high precision and low latency.

For precision's sake, MIMO was originally developed for Single-User (SU-MIMO) applications so as to improve the efficiency of LTE (4G) networks; but it was soon realised that such technology could be

extended to Multi-User applications with a view to reducing or avoiding the problem of interference within a cell. This led to a series of solutions known as MU-MIMO (Multi-User MIMO) (David and Viswanath, 2005).

On the other hand, implementation of these inevitably raised queries as to the health impact. The European Parliament tackled the issue in a 2019 document concerning the state of advancement of 5G distribution in Europe, the US and Asia:

“...Significant concern is emerging over the possible impact on health and safety arising from potentially much higher exposure to radiofrequency electromagnetic radiation arising from 5G. Increased exposure may result not only from the use of much higher frequencies in 5G but also from the potential for the aggregation of different signals, their dynamic nature, and the complex interference effects that may result, especially in dense urban areas. The 5G radio emission fields are quite different to those of previous generations because of their complex beamformed transmissions in both directions – from base station to handset and for the return. Although fields are highly focused by beams, they vary rapidly with time and movement and so are unpredictable, as the signal levels and patterns interact as a closed loop system. This has yet to be mapped reliably for real situations, outside the laboratory...” (Blackman and Forge, 2019).

Figure 3. 5G needs different frequency bands

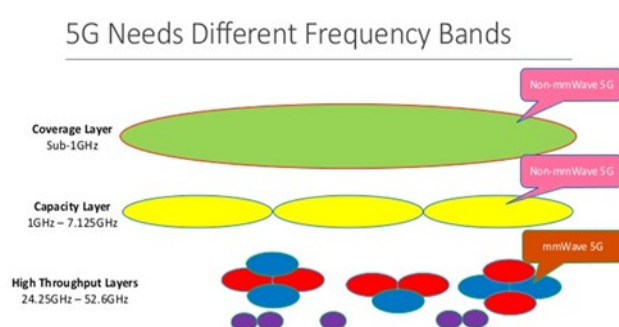

5G will use a broad range of radio spectra. They divide into three distinct levels according to user need:

- the "coverage layer", with frequencies lower than 1GHz, provides broad outdoor coverage and deep indoor coverage. It basically consists of a frequency band used by digital television that performs well in penetrating obstacles. This system does not use beamforming, and in terms of management is similar

Source: Qualcomm, 2020

to RBS (Radio Base Stations) using 4G technology, though possibly applying a corrective factor (peak power reduction coefficient) which takes account of the mean power used by the transmitting system;

- the "coverage and capacity layer", between 1GHz and 6GHz, is one of the major novelties of 5G. It uses the Massive – MIMO system to ensure an optimum compromise between coverage and capacity, i.e. the speed of data transfer per unit of frequency. It includes the band C spectrum, around 3.5 GHz. This non-millimetre frequency band operates in beamforming mode so as to concentrate most of the radiated power upon the target terminal;

- the "super data layer", from 6GHz up to MMW frequencies of 30 GHz and over, offers the breadth of band and data speeds required by the top-performing ITU-R IMT-2020 standard. This frequency band too operates by the beamforming technique.

Figure 4. The main frequency bands for 5G standards taken up globally

The Main Frequency Bands for 5G Standards Taken up Globally

Frequency Band	Frequency Range	Countries/Regions	Comments
Low Band	<1 GHz (UHF) usually 600/700 MHz	EU, USA, India	Current favourite as longer range, so less costly infrastructure and more familiar technology
Mid Band	3-5 GHz (above UHF)	EU, Korea, Rep., China, India with USA at 2 GHz; China and Japan in 2020	More spectrum available, with compromise on range and performance
High Band	20-100 GHz	EU, USA, Korea, Rep.; in 2020 - China, Japan, India	Short range (10-150m), high speed, low latency

Source: Bertenyi, 2017; authors.

Among its special novelties, 5G technology will not just be geared to communication among people, but also to interconnected automated systems (Internet of Things) using electromagnetic waves on a frequency belonging to the band 26.5-27.5 GHz.

So high is the frequency of such electromagnetic waves that they are unable to penetrate buildings or get past obstacles. So 'solving' that difficulty calls for

installation of many small cells of sizes ranging from about 10 metres (indoor) to several hundred metres

(outdoor) - greatly inferior to the macro-cells of previous technologies which may extend for several kilometres.

In Europe the general picture might be summarized as reported in Fig. 5,6,7 (Source: Qualcomm, 2020)

Figure 5 . 5G spectrum status by dashboard and auctions in Europe

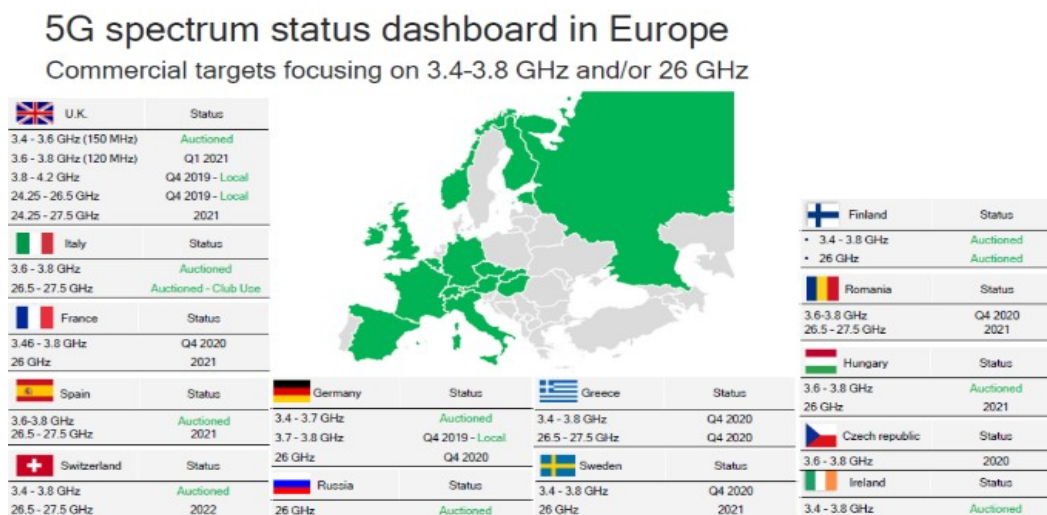

Figure 6. 5G spectrum status by auctions in Europe (FR1:900MHz)

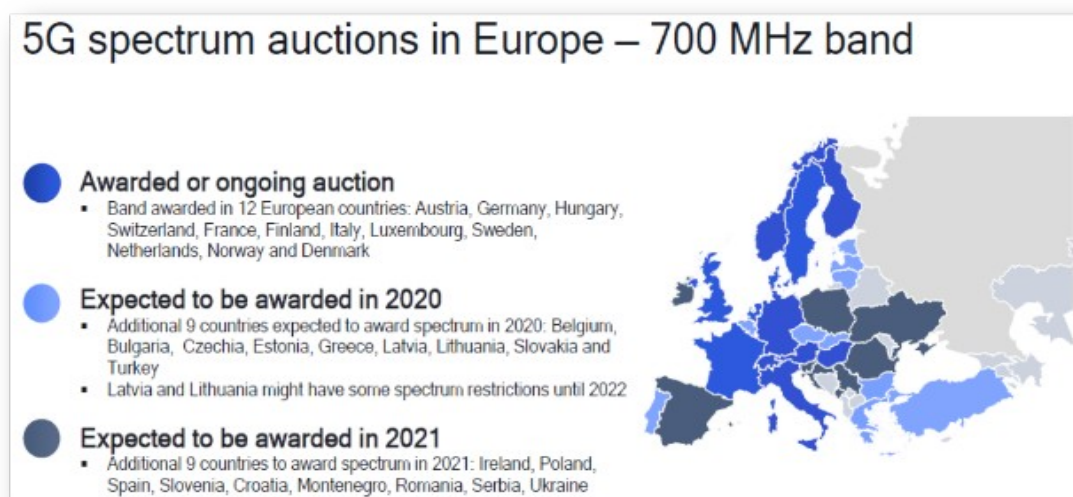
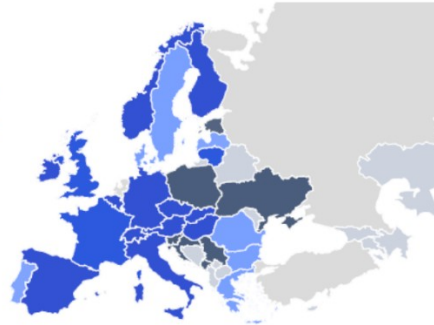

Figure 7 . 5G spectrum status by auctions in Europe (FR1: 3400-3800 MHz)

5G spectrum auctions in Europe – 3.4 to 3.8 GHz band

- **Awarded or ongoing auction**
 - Spectrum awarded in 17 European countries: Austria, Belgium, Czech Republic, Finland, France, Germany, Hungary, Ireland, Italy, Latvia, Luxembourg, Norway, Slovakia, Switzerland, Spain, Romania and UK
- **Expected to be awarded in 2020**
 - Additional 6 countries expected to award spectrum in 2020: Bulgaria, Denmark, Greece, Lithuania, Portugal, Sweden
- **Expected to be awarded in 2021**
 - Additional 6 countries expected to award spectrum in 2021: Poland, Montenegro, Croatia, Slovenia, Serbia, Ukraine



Imtiaz and Seungmo (2017) from the Georgia Southern University, Georgia, USA, produced a very interesting paper in 2017, simulating the possible exposure scenario to RF after 5G deployment using beamforming technology. They consider that at MMW frequencies where future mobile telecommunications systems will most likely operate, two changes that are likely to occur may increase concern as to the exposure of human users to RF fields.

First, larger numbers of transmitters will operate. More base stations (BSs) will be deployed due to proliferation of small cells (Rappaport et al., 2013; Agiwal 2016; Al-Saadeh, 2017) and mobile devices accordingly. This will increase the likelihood of human exposure to RF fields. Second, narrower beams will be used as a solution for the higher attenuation in higher frequency bands (Shakib, 2016; Zhang et al., 2017; Akdeniz et al., 2014).

Very small wavelengths of MMW signals combined with advances in RF circuits enable very large numbers of miniaturized antennas. These multiple antenna systems can be used to form very high gains. The authors declare that their paper is motivated by the fact that previous works have not sufficiently addressed such a potential increase in risk.

In their conclusions the authors state:

"This paper has highlighted the significance of human RF exposure issue in downlink of a cellular communications system. This paper measured the exposure level in terms of PD and SAR, and compared them to those calculated in Release 9 as a representative of the current mobile communications technology. Unlike previous works that studied uplinks only, this paper has found that the downlinks of a 5G also yield significantly higher levels of PD and SAR compared to Release 9 [the present scenario of exposure]."

Our results emphasized that the increase stems from two technical changes that will likely occur in 5G: (i) more access points (APs) due to deployment of smaller cells and (ii) more highly concentrated RF energy per downlink RF beam due to use of larger phased arrays. As such, unlike prior work, this paper claims that RF fields generated in downlinks of 5G can also be dangerous in spite of far-field propagation.

Therefore, the authors call for design of cellular communications and networking schemes that force an AP to avoid generation of RF fields if pointed at a human user at an angle yielding a dangerous level of PD and SAR. To this end, the paper identifies as a future work developing the idea of techniques that reduce human exposure to RF fields in 5G downlinks." It is noteworthy that the Imtiaz and Seungmo, 2017 paper only referred to the 5G frequency of 28 GHz, one of the pioneer ones, with the simulation of only one user device connected, using the whole frequency band in static and stationary conditions.

Another paper (Baracca et al., 2018) from the Nokia group, taking into account massive MIMO base station (BSs), proposes a statistical approach for assessing the RF exposure conditions around massive MIMO BSs based on the 3D spatial channel model developed by the Third Generation Partnership Project (3GPP) and evaluates how the power is focused in a practical system when realistic assumptions regarding user equipment (UE) distribution and traffic models are taken into account.

The methodology consists in performing system simulations that take into account realistic deployment scenarios in terms of installation height, user equipment device distribution and traffic, to evaluate the cumulative distribution function (CDF) of the BS actual transmission power.

The authors conclude: *“the proposed statistical approach contributes to improve the calculation methods already defined by the International Electrotechnical Commission (IEC, 2017) and support the deployment of massive MIMO BSs for 5G and beyond cellular networks. As a concluding remark, the Authors highlight that: all the statistical approaches including their own, although based on realistic assumptions, anyhow require complementary techniques, based for instance on power control and beamforming adaptation (Sambo et al., 2015), to ensure that the EMF constraints are met at the BSs for all the possible actual configurations.”*

Regarding exposure assessment, Esra Neufeld and Niels Kuster (2018) of the IT'IS Foundation in Zurich issued a warning in a paper in Health Physics, urging that existing exposure standards be revised with shorter averaging times to address potential thermal damage from short and strong pulses: *“Extreme broadband wireless devices operating above 10 GHz may transmit data in bursts of a few milliseconds to seconds. Even though the time- and area-averaged power density values remain within the acceptable safety limits for continuous exposure, these bursts may lead to short temperature spikes in the skin of exposed people. ...*

[Our] results also show that the peak-to-average ratio of 1,000 tolerated by the ICNIRP guidelines may lead to permanent tissue damage after even short exposures, highlighting the importance of revisiting existing exposure guidelines.”

In a letter to the journal, Kenneth Foster of the University of Pennsylvania countered that their claims do not hold up: *Because real-world communications technologies produce pulses of much lower fluence than the extreme pulses considered by Neufeld and Kuster, the resulting thermal transients from them will be very tiny in any event.”* (Foster, 2019)

The [Istituto Superiore di Sanità \(Italian National Institute of Health\)](#) in the ISTISAN 2019 Report (available only in Italian) recognizes that (translation by the author) : *“...on the basis of the technical characteristics of [5G] base stations, in order to correctly monitor the exposure, the mean value of measurements of electromagnetic fields should not be considered alone, but together with the maximum levels reached for short periods of exposure. This aspect calls for an updating of the national law which, up to now, has not considered short time exposures, but only continuous exposure as mean values within 6 minutes [20 V/m, occasional exposure] or 24 hrs [6V/m, residential/occupational exposure for more than 4hrs/day)”* (ISTISAN 19/11,2019)

Uncertainty on exposure assessment remains unresolved. Reading the above mentioned papers, written by highly qualified authors, shows that the question of exposure assessment with the introduction of 5G is complicated, above all concerning the monitoring of the continuous changes in activity of both base stations (BSs) and users (UEs) related to MIMO technology, while the technical position on exposure in the new scenario related to 2G,3G,4G,5G emissions, is still being formulated and is hence uncertain. Exposure assessment constitutes a central matter of discussion before MMW and MIMO technology is disseminated all over the planet.

1.3 Overview of the present policy action internationally and in Europe

The introduction of wireless communication devices that operate in the RF parts of the electromagnetic spectrum (FR1: 450 to 6000 MHz) has attracted considerable numbers of studies focusing on health concerns. These studies encompass studies on humans (epidemiological), on animals (experimental studies), and on *in vitro* systems. 5G networks will increase the number of wireless devices, necessitating a lot more infrastructure, allowing for a higher mobile data volume per geographic area. Moreover, it is necessary to build an increased network density as the higher frequencies required for 5G (FR2: 24 to 100 GHz, MMW) have shorter ranges. Furthermore, the studies available on these frequencies are few in number and of mixed quality (conflicting results). The question that arises is whether these higher frequencies would have health and environmental effects. Worldwide, evaluations on the safety of RF have been performed at different levels, with the publication of scientific and policy papers.

1.3.1 International organizations

The [International Agency for Research on Cancer](#) (Baan et al, 2011; IARC, 2013) classified RF EMF as “possibly carcinogenic to humans” (Group 2B).

The [World Health Organization \(WHO\)](#) recently relaunched a call for Expressions of Interest for systematic reviews (2020). The WHO is undertaking a health risk assessment of RF electromagnetic fields, to be published as a monograph in the Environmental Health Criteria Series. This publication will complement the monographs on static fields (2006) and extremely low frequency fields (2007), and will update the monograph on RFy fields (2013).

The [International Commission on Non-Ionizing Radiation Protection \(ICNIRP\)](#) is an association registered in Munich, Germany, as a non-profit organization with a scientific mission (Statutes). It is formally recognized as an official collaborating non-state actor by the World Health Organization (WHO) and the International Labour Organization (ILO). ICNIRP is consulted by the European Commission. ICNIRP is linked to many organizations engaged in NIR (Non Ionizing Radiation) protection worldwide through diverse collaborative projects. In March 2020 it published new guidelines covering several new technologies including 5G. The new guidelines introduce new and revised restrictions concerning 5G. On the ICNIRP website there is extensive information on the new guidelines and differences between the 1998 and 2020 guidelines. The guidelines refer only to thermal effects caused by 6 minutes and 30 minutes of exposure to radiofrequency EMF, so the guidelines concern only short-term exposure. Safety guidelines for the currently deployed 5G technology have been established though insufficient scientific research has yet been performed, while peer-reviewed science on non-thermal effects of RF already in use has been underestimated in all ICNIRP evaluations (ICNIRP Public consultation, 2020).

1.3.2 European Organizations and Governments (by year)

Referring to Europe, the [Council of Europe Resolution 1815 \(European Parliament Assembly, 2011\)](#) highlights that *“the independence and credibility of the scientific expertise employed is crucial for a transparent and balanced assessment of possible negative effects on human health and environment. The resolution recommends: taking all reasonable measures to reduce exposure to EMF (especially from mobile phones) and particularly to protect children and young people who seem to be most at risk of developing head tumours; reconsidering the scientific basis for the present standards on exposure to electromagnetic fields set by the International Commission on Non-Ionising Radiation Protection, which have serious limitations; distributing information and awareness-raising campaigns on the risks of potentially harmful long-term biological effects on the environment and on human health, especially targeting children, teenagers and young people of reproductive age; giving preference to wired internet connections (for children in general and particularly in schools), and strictly regulating the use of mobile phones by schoolchildren on school premises; increasing public funding of independent research to evaluate health risks.”*

[ANSES - French Agency For Food, Environmental And Occupational Health & Safety](#), in 2013, issues recommendations for limiting exposure to radiofrequencies limited levels of evidence do point to different biological effects in humans or animals. In addition, some publications suggest a possible increased risk of brain tumour, over the long term, for heavy users of mobile phones. Given this information, and against a background of rapid development of technologies and practices, ANSES recommends limiting the population's exposure to radiofrequencies – in particular from mobile phones – especially for children and intensive users, and controlling the overall exposure that results from relay antennas. It will also be further developing its work on electro-sensitive individuals, specifically by examining all the available French and international data on this topic that merits closer attention. Therefore, to limit exposure to radiofrequencies, especially in the most vulnerable population groups, the Agency recommends: - for intensive adult mobile phone users (in talk mode): use of hands-free kits and more generally, for all users, favouring the purchase of phones with the lowest SAR[values;- reducing the exposure of children by encouraging only moderate use of mobile phones; continuing to improve characterisation of population exposure in outdoor and indoor environments through the use of measurement campaigns; that the development of new mobile phone network infrastructures be subject to prior studies concerning the characterisation of exposures, and an in-depth study be conducted of the consequences of possibly multiplying the number of relay antennas in order

to reduce levels of environmental exposure; - documenting the conditions pertaining at those existing installations causing the highest exposure of the public and investigating in what measure these exposures can be reduced by technical means; - that all common devices emitting electromagnetic fields intended for use near the body (DECT telephones, tablet computers, baby monitors, etc.) display the maximum level of exposure generated (SAR, for example), as is already the case for mobile phones; finally, in order to resolve the various uncertainties it identified when conducting this work, and in addition to the research projects already undertaken under the National Plan for Research on Environmental and Occupational Health, the Agency is also making a series of research recommendations.

The [European Commission Scientific Committee on Emerging and Newly Identified Health Risks \(SCENIHR\)](#) had a mandate to evaluate the risks of electromagnetic fields and periodically reviews the scientific evidence available to assess whether it still supports the exposure limits proposed in Council Recommendation 1999/519/EC. In its latest opinion of January 2015, SCENIHR suggested that there is a lack of evidence that EMF radiation affects cognitive functions in humans or contributes to an increase of the cases of cancer in adults and children. However, the International EMF Alliance (IEMFA) suggested that many members of SCENIHR could have a conflict of interests, as they had professional relationships with or received funding from various telecom companies.

Consequently, the [Scientific Committee on Health, Environmental and Emerging Risks \(SCHEER\)](#), replacing the former SCENIHR, indicated a preliminary estimate of the importance of 5G as high, in a statement in December 2018. Furthermore, it evaluates the scale, urgency and interactions (with ecosystems and species) of possible hazard as high. It suggested that there could be biological consequences from a 5G environment, due to the fact that there is a lack of 'evidence to inform the development of exposure guidelines to 5G technology'.

In a briefing of June 2017 the [European Parliamentary Research Service \(EPRS, 2017\)](#) stated: *"Finally, little research has been performed on the health impacts of 5G, as most of the studies to date relate to previous generation of mobile technology. According to one recent study, this could prove a further bottleneck should 5G pose health risks owing to 'its urban concentration and dense cellular structure, its use of much higher microwave frequencies and its highly directional concentration'. In the USA a 2016 government-funded study raised concern, as in its preliminary results it found significantly greater rates of rare tumors of the brain and heart in rats exposed to wireless radiation. Other 2017 research and publications also suggest that long-term mobile phone use could increase brain cancer risk. However the latest opinion published by the Commission's expert group in 2015 and research by the World Health Organization do not recognise a direct link. In France, meanwhile, a review of wireless radiation has concluded that there is a need to evaluate all wireless devices for their impact on children's health and recommends only moderate and supervised use by children. This complex issue therefore remains controversial while further research is ongoing."* And in 2020: *"The recent academic literature illustrates that continuous wireless radiation seems to have biological effects especially considering the particular characteristics of 5G: the combination of millimetre waves, a higher frequency, the quantity of transmitters and the quantity of connections. Various studies suggest that 5G would affect the health of humans, plants, animals, insects, and microbes – and as 5G is an untested technology, a cautious approach would be prudent."*(EPRS,2020)

The [Federal Office for Radiation Protection of Germany \(2019\)](#) published : *"In a few years, 5G will lead to higher frequencies. However, the effects of these have not yet been well researched. The Federal Office for Radiation Protection advises a prudent expansion of 5G and will further explore the effects of the new frequency bands"*

In 2020 the EMF scientific council of SSM, the [Radiation Safety Authority in Sweden](#), published its 18th report. This is a consensus report, which means that all members of the Scientific Council agree with the report in toto. This increases the strength of the conclusions given. Despite the fact that no health risks with weak electromagnetic fields have been established to date, the Authority considers that *"further research is important, in particular regarding long-term effects as the entire population is exposed. One key issue here is to further investigate the relationship between radio wave exposure and oxidative stress observed in animal studies and to establish whether and to what extent it may affect human health. There is also a need to further investigate the observed decreased sperm counts, sperm viability and decreased serum testosterone"*

due to radio wave exposure of testes in animal studies before any conclusions concerning the possible implications for human health can be drawn.”

The [Austrian Institute für Technikfolgen \(ITA\)](#) – in Dossier no. 47, March 2020, states: ”1) Electromagnetic fields have already been considered a potential health risk with previous generations of mobile radio communication. In 2011, the International Agency for Research on Cancer (IARC) classified mobile phone radiation as “possibly carcinogenic”. To this day, experts continue to discuss this topic with much controversy. 2) 5G, the latest generation of mobile phone networks, promises to transmit larger amounts of data with lower latency. Industry 4.0, augmented reality games or the Internet of things rely on such higher performance. 3) The assessment of risks and gaps of knowledge enables precautionary regulation and a prudent approach to 5G.” (Kastenhofer, 2020)

The [Health Council of the Netherlands](#) published its opinion on 5G and health on September 2nd, 2020. A selection of quotes from the Executive Summary of the opinion of the Health Council of the Netherlands are reported in English [italic emphasis added by FB] and herewith reported: “...The rollout of 5G networks has only just begun. Therefore, there are no studies as yet into the health effects of (long-term) exposure to electromagnetic fields with the frequencies that are reserved for 5G...” ; “...According to the committee, it cannot be excluded that the incidence of cancer, reduced male fertility, poor pregnancy outcomes and birth defects could be associated with exposure to RF electromagnetic fields. However, the committee deems the relationship between exposure and these and other diseases or conditions neither proven nor probable...” ; “...There has been almost no research into the effects of exposure to frequencies around 26 GHz...” and “...The committee recommends not using the 26 GHz frequency band for 5G for as long as the potential health risks have not been investigated...” “...the committee recommends using the latest guidelines from the International Commission on Non-Ionising Radiation Protection (ICNIRP) as the basis for exposure policy in the Netherlands. Because it cannot be excluded that exposure under the latest ICNIRP standards also has the potential to affect health, the committee recommends taking a cautious approach and keeping exposures as low as reasonably achievable...”. In this report common adverse effects from RF exposure are reported, but as a conclusion the committee only recommends taking a cautious approach.

In [Switzerland](#), the [Federal Office for the Environment \(FOEN\)](#) is the government body responsible for monitoring and assessing research on health effects of non-ionising radiation (NIR) from stationary sources in the environment. This includes informing and updating the public about the current state of research, which is the basis for the ambient regulatory limits stated in the Swiss "ordinance relating to protection from non-ionising radiation". In the case of reliable new scientific knowledge and experiences, the FOEN would advise the Federal Council of Switzerland to adapt these ambient regulatory limits. The FOEN has therefore nominated a consultative group of Swiss experts from various disciplines with scientific competence regarding electromagnetic fields and Non Ionizing Radiation (NIR), which commenced its work in July 2014. The group is called "BERENIS", based on an acronym of the respective German term.

The BERENIS experts regularly screen the scientific literature, and assess the publications which they consider relevant for the protection of humans from potentially adverse effects. As part of the work of BERENIS, NIR at frequencies below 10 GHz is addressed.

In the special issue of the BERENIS newsletter (BERENIS, January 2021), an up-to-date assessment of a possible correlation between oxidative stress and exposure to EMF and their putative effects on health are presented. For this purpose, relevant animal and cell studies published between 2010 and 2020 were identified and summarized.

An extended report presenting these recent studies in more detail will be published soon by FOEN 1 (not yet available at the time of this report). The newsletter contains a short version of the report. In summary “the majority of the animal and more than half of the cell studies provided evidence of increased oxidative stress caused by RF-EMF[...]. This notion is based on observations in a large number of cell types, applying different exposure times and dosages (SAR [Specific Absorption Rate] or field strengths), also in the range of the regulatory limits (see below for more extensive summary).”

1.4 Biologically significant effects other than the ones analysed in the present review (both FR1 and FR2)

The present review regards only Carcinogenicity and Reproductive/Developmental adverse effects related to RF exposure observed in epidemiological and laboratory animal adequate studies, published since 1945. However, in order to better understand the impact of RF on human health, we cannot ignore the fact that other biological non thermal effects have been reported.

For instance, we need only cite the preponderance of research published from 1990 through 2020, which has found various significant effects from exposure to radio frequency radiation. Overall, 75% (n=711) of 944 analysed radio frequency radiation studies have reported biological effects (Moskowitz, 2018).

Scientists from the U.S: National Toxicology Program found that RFR exposure was associated with an increase in DNA damage. Specifically, they found RFR exposure was linked with significant increases in DNA damage in the frontal cortex of the brain in male mice; the blood cells of female mice, and the hippocampus of male rats. There are many factors that influence whether damaged DNA will lead to tumors. NTP plans to conduct additional studies to learn more about how RFR might cause DNA damage (Smith-Roe et al, 2019). Other adverse effects were observed in the NTP studies, including reduced birth weights, DNA strand breaks in brain cells, which is supportive of the cancer findings (Yakymenko 2015), increased incidences of proliferative lesions (hyperplasia), and exposure-related increases in the incidence of cardiomyopathy of the right ventricle in male and female rats.

EMF exposure, even in the low dose range, can lead to changes in oxidative balance. In the special issue of the BERENIS newsletter (BERENIS, 2021) we read *"the majority of the animal and more than half of the cell studies provided evidence of increased oxidative stress caused by RF-EMF[...]. This notion is based on observations in a large number of cell types, applying different exposure times and dosages (SAR [Specific Absorption Rate] or field strengths), also in the range of the regulatory limits. Certainly, some studies are burdened with methodological uncertainties and weaknesses or are not very comprehensive in terms of exposure time, dose, number and quantitative analysis of the biomarkers used, to name a few. Taking these methodological weaknesses into account, nonetheless, a tendency becomes apparent, namely that EMF exposure, even in the low dose range, can lead to changes in oxidative balance.*

Organisms and cells are generally able to react to oxidative stress, and many studies showed adaptation to EMF exposure after a recovery phase. Pre-existing conditions, such as immune deficiencies or diseases (diabetes, neurodegenerative diseases), compromise the body's defence mechanisms, including antioxidative protection, and it is therefore possible that individuals with these conditions experience more severe health effects.

In addition, the studies show that very young and elderly individuals can react less efficiently to oxidative stress induced by EMF, which of course also applies to other stressors that cause oxidative stress. More extensive studies under standardised conditions are necessary, to better understand and confirm these phenomena and observations." This review of the literature evidences that one of the mechanism underlying adverse effects from RF-EMF is oxidative stress, forming free radicals that impair a number of different functions.

MMWs (FR2: 24 to 100 GHz) are rarely included in the above mentioned studies have specific characteristics. MMWs are mostly absorbed within 1 to 2 millimetres of human skin and in the surface layers of the cornea. Thus, the skin or near-surface zones of tissues are the primary targets of such radiation. Since the skin contains capillaries and nerve endings, MMW bio-effects may be transmitted through molecular mechanisms by the skin or through the nervous system. Thermal (or heating) effects occur when the power density of the waves is above 5–10 mW/cm².

Such high-intensity MMWs act on human skin and the cornea in a dose-dependent manner—beginning with heat sensation followed by pain and physical damage at higher exposures. Temperature elevation affects the growth, morphology and metabolism of cells, induces production of free radicals, and damages DNA. Few studies have examined prolonged exposure to low-intensity MMWs, and no research has focused on

exposure to MMWs combined with other RF radiation. Some studies reported that the radiation inhibits cell cycle progression, and some studies reported no biological effects (Le Drean et al., 2013).

A review of the research in 2010 noted that “A large number of cellular studies have indicated that MMW may alter structural and functional properties of membranes.” Exposure to MMWs may affect the plasma membrane either by modifying ion channel activity or by modifying the phospholipid bilayer. Water molecules also seem to play a role in these effects. Skin nerve endings are a likely target of MMWs and the possible starting point of numerous biological effects.

MMWs may activate the immune system through stimulation of the peripheral neural system (Ramundo-Orlando, 2010). In 1998, five scientists employed by U.S. Army and Air Force research institutes published a seminal review of the research on MMWs.

They reported: “Increased sensitivity and even hypersensitivity of individual specimens to MMW may be real. Depending on the exposure characteristics, especially wavelength, a low-intensity MMW radiation was perceived by 8 to 30 % of healthy examinees (Lebedeva, 1993, 1995). Some clinical studies reported MMW hypersensitivity, which was or was not limited to a certain wavelength (Golovacheva, 1995).

It should also be realized that biological effects of a prolonged or chronic MMW exposure of the whole body or a large body area have never been investigated. Safety limits for these types of exposures are based solely on predictions of energy deposition and MMW heating, but in view of recent studies this approach is not necessarily adequate.” (Pakhomov et al., 1998).

In 1977, N.P. Zalyubovskaya published a study, “Biological effects of millimeter waves,” in a Russian-language journal (“Vracheboyne Delo”, Vol 3, pp 116-119, 1977). The study examined the effects of exposing mice to millimetre radiation (37-60 GHz; 1 milliwatt per square centimetre) for 15 minutes daily for 60 days. The animal results were compared to a sample of people working with millimetre generators.

The summary of the paper reports: “Morphological, functional and biochemical studies conducted in humans and animals revealed that millimeter waves caused changes in body manifested in structural alteration in the skin and internal organs, qualitative and quantitative changes in the blood and bone marrow composition and changes of the conditioned reflex activity, tissue respiration, activity of enzymes participating in the processes of tissue respiration and nucleic metabolism. The degree of unfavorable effect of millimeter waves depends on the duration of the radiation and individual characteristics of the organism.”

Microbes are also affected by MMW radiation. In 2016 a review of the research on the effects of MMWs on bacteria was published (Soghomonyan et al., 2016). The authors summarized their findings as follows: “... bacteria and other cells might communicate with each other by electromagnetic field of sub-extremely high frequency range. These MMW affected *Escherichia coli* and many other bacteria, mainly depressing their growth and changing properties and activity. These effects were non-thermal and depended on different factors. The consequences of MMW interaction with bacteria are the changes in their sensitivity to different biologically active chemicals, including antibiotics.....” (Adebayo et al. 2014).

*These effects are of significance for understanding changed metabolic pathways and distinguish the role of bacteria in the environment; they might be leading to antibiotic resistance in bacteria.” “Changing the sensitivity of bacteria to antibiotics by MMW irradiation can be important for the understanding of antibiotic resistance in the environment. In this respect, it is interesting that bacteria [that] survived near telecommunication-based stations like *Bacillus* and *Clostridium* spp. have been found to be multidrug resistant* (Soghomonyan et al., 2016).

Yet we know that athermal bioresponses exist, and indeed some frequencies are being used for therapeutic purposes in a number of branches of medicine: these include nerve regeneration, wound healing, graft behaviour, diabetes, and myocardial and cerebral ischaemia (heart attack and stroke), among other conditions. Some studies even suggest possible benefits in controlling malignancy . Low-intensity, intermediate-frequency, alternating electric fields (tumour-treating fields) that target dividing cells in glioblastoma multiforme (brain malignant tumour) while generally not harming normal cells, are used for therapy purposes. Any drug, as we well know, even the most beneficial, may also entail some adverse effects. So, the other side of the coin is to consider the non-thermal effects exist for risk assessment.

In sum, the peer-reviewed research shows that short-term exposure millimetre wave (MMW) radiation not only affects human cells, it may result in changes in sensitivity of bacteria harmful to humans to various biologically active chemicals, including antibiotics.

Since little research has been conducted on the health consequences from long-term exposure to MMWs, widespread deployment of 5G or 5th generation wireless infrastructure constitutes a massive experiment that may have adverse impacts on public health. Unfortunately, few studies have examined prolonged (long-term) exposure to low-intensity MMWs, and no research that we are aware of has focused on exposure to MMWs combined with other RF radiation.

1.5 Social conflict related to 5G

Another aspect of the 5G discussion is social conflict. Currently, both activists for the “Stop 5G” movements and 5G promoters claim there are thousands of studies on the health effects of RF used in wireless communication and their related EMF. Activists claim that studies show a lot of different harmful health effects, 5G promoters claim that studies show lack of harmful health effects.

Both sides refer to the EMF Portal, a specialized database in Germany (from EMF Portal homepage): “... *The internet information platform EMF-Portal of the RWTH Aachen University summarizes systematically scientific research data on the effects of electromagnetic fields (EMF). All information is made available in both English and German. The core of the EMF-Portal is an extensive scoping database with an inventory of 32,119 publications and 6,805 summaries of individual scientific studies on the effects of electromagnetic fields.*” The number of 32.119 publications (October 20, 2020) includes the studies of all types of biological and technical end points on all EMF originating from RF; however, the collection of 5G frequency related studies is very scanty (around 100) and for the most part regards technical/ dosimetric studies. As a consequence, both claims about 5G safety are based on assumption, not on the scientific evidence .

This issue is well developed by Leszczynski (2020) in his blog. It is evident that the scenario in which 5G should be exploited is full of uncertainty on one side, denial on the other, and exaggerated alarmism in yet another.

Furthermore, I would like to spend some words about 5G wireless cellular technology and conjures of being attacked by pandemic viruses. I agree with Dr James C. Lin from the University of Illinois at Chicago: ” *The fact is that there is no link between the COVID-19 virus and 5G cell-phone technology or 5G communication base-station towers. These are totally different constructs: they are not even close. None of the conspiracy theories that try to link 5G and the coronavirus scientifically make any sense. The electromagnetic radiation from 5G devices and systems is not carrying the COVID-19 virus or any other microbial virus into which humans can come into contact, nor can infect anyone*” (Lin, 2020).

2. Aims of the study

In a recent recommendation of a periodically working Advisory Group for IARC, the group recommended RF exposure (among others) for re-evaluation “with high priority” (IARC,2019). In the last few years discussion has been growing on this matter and different positions as to the impact on human and environmental health have been published. None of the international health organisations have reached a conclusive position on the RF impact on human health, while as regards centimetric/millimetric waves all agencies have recognised the dearth of adequate studies on the possible hazards of long-term exposure. The review here presented, performed by independent scientists, aims to represent a balanced point of reference for future EU strategy on 5G, respectful both of the need for innovation in telecommunications and of citizen rights and health.

The present review aims to address the current knowledge on non-thermal effects of both the carcinogenic and the reproductive/developmental hazards of those RF exploited by 5G as emerging from in vivo experimental studies and epidemiological studies.

It was decided to group the frequencies in two categories: the interval 450 MHz to 6 GHz will be considered altogether, because they are already in use for the mobile communication technologies of second, third and fourth generations (2G, 3G and 4G).

In particular, the studies hitherto available will be subdivided into:

- 1) studies evaluating health effects due to RF at a lower frequency range (FR1: 450 to 6000 MHz), which also includes the frequencies used in previous generations’ broadband cellular network, and
- 2) RF at a higher frequency range (FR2: 24 to 100 GHz, millimetre waves) specific for the 5G network.

The higher frequencies, i.e. 24 to 100 GHz, centimetre/millimetre waves, are new, previously not used for mobile communication and specific for the new 5G technology, with peculiar physical characteristics and interaction with biological matter (lower penetration, higher energy, etc.), and they will therefore be considered separately (The 3GPP specification 38 series, 2020).

In regard to cancer, in 2011 IARC (IARC 2013) defined the RF-EMF generated by frequencies 30kHz-300GHz as “possibly carcinogenic” to humans, based on “limited evidence of carcinogenicity” in humans and in experimental animals. The fact is that the studies available in 2011 regarded RF in the range we here call FR1, that is from 450 to 6000 MHz. The 26GHz (26,000 MHz) frequency lies in the millimetre wave (MMW) range. The IARC 2011 evaluation was on RF-EMF; while there were no studies on 5G, studies on (occupational) radar and microwave exposures were included, but not very informative. The new MMW frequencies (FR2: 24 to 100 GHz) will come in on top of lower frequencies already in use including part of 5G.

It follows that when we talk of 5G, in the range of the two lowest frequencies there are many studies, mostly collected in the IARC Monograph in relation to cancer, while on 26 GHz and MMW frequencies in general there is little literature exploring the possible adverse effects on health, for the simple reason that hitherto they have never been used for mass communication and hence there is no suitable exposed population to study; there are likewise very few adequate studies on laboratory animals.

In conclusion, this review aims to address the current state of knowledge on both the carcinogenic and the reproductive/developmental hazards of RF exploited by 5G as they emerge from in vivo experimental studies and epidemiological studies, considering separately the frequencies 700-3600 MHz and 26,000 MHz.

As stated by the STOA Office, this document is prepared for, and addressed to, the Members and staff of the European Parliament as background material to assist them in their parliamentary work. The content of the document is the sole responsibility of its author and any opinions expressed herein should not be taken to represent an official position by Parliament.

3. Methodology

3.1 Rationale

The review of the available literature aims to address the current state of knowledge of both the carcinogenic and the reproductive/developmental hazards of RF exploited by 5G as they emerge from in vivo experimental studies and epidemiological studies. The review of 5G frequencies will be systematic; other frequencies will also be analysed, and discussed in a narrative report.

In particular, the studies available up to now will be divided in 2 groups:

- 1) Studies evaluating health effects due to RF at the lower frequency range (FR) (FR1: 450 to 6000 MHz), which also includes the frequencies used in previous generations of the broadband cellular network; the interval 450 MHz to 6 GHz should be considered as one whole, because they are already in use for the mobile communication technologies of second, third and fourth generations (2G, 3G and 4G) with literature available described by narrative methods. This approach is dictated by the fact that the current evidence from 2G-4G studies is nowadays the best evidence available.
- 2) Studies evaluating health effects due to RF at the higher frequency range (FR2: 24 to 100 GHz - MMW). The higher frequencies are new, previously not used for mobile communication and specific for the new 5G technology, with peculiar physical characteristics and interaction with biological matter (lower penetration, higher energy, etc.): they were considered separately with a scoping review method.

In order to have the same selection method for the two different frequency ranges (FR1 and FR2) and for different end points (cancer and reproductive developmental effects), we adopted the selection and assessment criteria indicated for scoping reviews. Scoping review design is a methodology that allows assessment of emerging evidence, as well as a first step in research development (Peterson et al., 2016). Scoping reviews have great utility for synthesizing research evidence and are often used to categorize or group existing literature in a given field in terms of its nature, features, and volume.

This scoping review was performed assuming the principles of transparency, reproducibility and rigour. This was achieved by adopting the Preferred Reporting Items for Systematic reviews and Meta-Analyses extension for Scoping Reviews (PRISMA-ScR) as the methodological framework of this work. This tool was selected because it allows one to synthesise evidence on environmental and occupational risk factors in a rigorous, transparent and systematic way. At least two reviewers worked on every stage, independently; uniformity and standardization in decision making was obtained through discussion and consensus-reaching among reviewers.

A distinction is made between a narrative review (FR1) and a scoping review (FR2), but the selection and assessment criteria indicated for scoping reviews were adopted for both searches and for cancer and reproductive/developmental end-points. The exact type of review methodology did not differ for different parts of the report, i.e. between FR1 and FR2.

3.1.1 Cancer

All sites for all kind of cancer were selected for the scoping review.

Epidemiological studies are potentially susceptible to several different sources of error. Study quality was assessed as part of the review process and all informative studies were considered. The informativeness of a study is its ability to show a true association, if there is one, between the agent and cancer, and the lack of an association, if no association exists. Key determinants of informativeness include: having a study population of sufficient size to obtain precise estimates of effect; sufficient time elapsing from exposure to measurement of outcome for the effect, if present, to be observable; presence of an adequate exposure contrast (intensity, frequency, and/or duration); biologically relevant definitions of exposure; and relevant and well-defined time windows for exposure and outcome (IARC Preamble, 2019).

Most human carcinogens that have been studied adequately for carcinogenicity in experimental animals have produced positive results in one or more animal species. For some agents, carcinogenicity in experimental animals was demonstrated before epidemiological studies identified their carcinogenicity in humans.

Although such observation cannot establish that all agents that cause cancer in experimental animals also cause cancer in humans, it is biologically plausible that agents for which there is sufficient evidence of carcinogenicity in experimental animals should present a carcinogenic hazard to humans. (IARC Preamble, 2019).

Consideration was given to all available long-term studies of cancer in experimental animals on RF-EMF after a thorough evaluation of the study features. Those studies that we judged to be irrelevant to the evaluation or judged to be inadequate (e.g. too short a duration, too few animals, poor survival; exposure assessment, etc) were omitted. Guidelines for conducting long-term carcinogenicity experiments have been published (e.g. OECD, 2018) and their criteria were considered as a reference for establishing the adequacy of studies.

As regards cancer-related studies on RF, both epidemiological and experimental, comprehensive reviews of the literature had already been performed in the last decades; in particular, we refer to the International Agency for Research on Cancer (IARC) Monograph 102, which dealt with the RF range 30 kHz-300 GHz. In May 2011, 30 scientists from 14 countries met at IARC in Lyon, France, to assess the carcinogenicity of RF-EMF. These assessments were published as Volume 102 of the IARC Monographs. A succinct summary of the conclusions of the Working Group and the rationale for the evaluation together with the studies supporting the conclusions was published in May 2011 (Baan et al), the full Monograph was published on April 19, 2013 (IARC, 2013).

Preparation of the IARC Monograph on RF was scheduled so as to include the results of the large international case-control study INTERPHONE on mobile phone use (performed in 2003-2004; published in 2010). We thus decided to adopt the IARC publication *Monograph 102* (2013) as a “key reference” upon which to update the 2011 data to the year 2020 and hence produce the present report. After collecting and examining the original works relating to the IARC 2013 analysis, considering their assessment criteria so as to conform to them in later assessments, we collected all relevant works dating from 2011 on, following criteria we will here disclose.

Once we had selected and examined the literature available according to the criteria described below, consistent with a scoping review, we updated the IARC (2013) tables to 2020. The studies selected, in abstract form, are included in the text, and tables in the “Assessment of individual studies” chapter, divided by end-point studied and by study characteristics. Each study is numbered in the same sequence in both abstract and corresponding table.

In the summary tables the studies are classified without specific comments, but only as adequate/ inadequate for sample size, study design, exposure assessment and, when adequate, positive/negative/equivocal results:

- *Adequate*: no major qualitative or quantitative limitations.
- *Inadequate*: major qualitative or quantitative limitations affect the study, not valid for showing either the presence or absence of specific adverse effects.

When adequate:

Positive: statistically significant increase of the specific pathology in association with RF/EMF exposure.

- *Equivocal*: adverse effect is demonstrated showing a marginal increase (not statistically significant increase) of the specific pathology that may be associated with RF/EMF.
- *Negative*: no RF/EMF-related increases in specific pathologies..

3.1.2 Reproduction/development:

As for the reproduction/development effects, no major key references exist, so the research and assessment criteria were done afresh, consistent with what we describe below for the scoping review. Studies were selected with the same criteria used for cancer selection, both for epidemiological and experimental studies.

Once we had selected and examined the literature available according to the criteria described below, consistent with a scoping review, we summarized data up to 2020 in specific tables.

As regard animal studies, in order to select informative studies only, another selection of studies was based on the guidelines NTP Modified One Generation Study and OECD 443, assessed in 2014 (Foster et al., 2014), planned in order to study experimental animals (rodents) for evidence of developmental pathology, endocrine disrupters, female reproduction, male reproduction, the reproductive system. The guideline study design envisages at least 10 animals/sex/group in order to produce statistically robust results. The same data, in abstract form, are included in the text, and tables in the “Assessment of individual studies” chapter, divided by end-point studied and by study characteristics.

The studies selected, in abstract form, are included in the text and tables in the “Assessment of individual studies” chapter, divided according to end-point studied and the study characteristics. Each study is numbered and presented in the same sequence of the corresponding table.

In the summarizing tables the studies are classified without specific comments, but only as adequate/inadequate for sample size, study design, exposure assessment and, when adequate, positive/negative/equivocal results:

- *Adequate*: no major qualitative or quantitative limitations.
- *Inadequate*: major qualitative or quantitative limitations affect the study, not valid for showing either the presence or absence of specific adverse effects.

When adequate:

- *Positive*: statistically significant increase of the specific pathology in association with RF/EMF exposure.
- *Equivocal*: adverse effect is demonstrated showing a marginal increase (not statistically significant increase) of the specific pathology that may be associated with RF/EMF.
- *Negative*: no RF/EMF-related increases in specific pathologies.

3.2 Search strategy

First a selection of the most appropriate keywords was performed, so that the search strings for literature search could be inclusive and sensitive:

Exposure: EMF; RF; 5G; radiofrequency radiation; radiofrequency; electromagnetic field; electromagnetic radiation.

Population (animal): in vivo; experimental; animal; rodent(s); rat(s); mouse; mice.

Population (human): epidemiological; observational; cross-sectional; case-control; worker(s); military; population.

Outcome (carcinogenic effects): cancer; tumour.

Outcome (reproductive effects): reproductive; development; fertility; sperm; ovary; pregnancy; anogenital; estrus.

Based on the keywords, the following search strings were prepared to collect any studies of interest from PubMed, a major database that comprises more than 30 million citations for biomedical literature from MEDLINE, life science journals, and online books. Citations may include links to full-text content from PubMed Central and publisher web sites:

Studies on Humans, Carcinogenic effects

((epidemiologic* OR observation* OR “cross sectional” OR “case control” OR worker OR military OR population OR child OR employ*) AND (EMF OR RF OR 5G OR “radiofrequency radiation” OR radiofrequency OR “electromagnetic field” OR “electromagnetic radiation”) AND (cancer OR tumor)) NOT (therapy OR ablation)

In vivo studies (rodents), Carcinogenic effects

((“in vivo” OR experimental OR animal OR rodent* OR rat OR mouse OR mice OR hamster* OR rabbit*) AND (EMF OR RF OR 5G OR “radiofrequency radiation” OR radiofrequency OR “electromagnetic field” OR “electromagnetic radiation”) AND (cancer OR tumor)) NOT (therapy OR ablation)

Studies on Humans, Reproductive- developmental effects

((epidemiologic* OR observation* OR “cross sectional” OR “case control” OR worker OR military OR population OR child OR employ*) AND (EMF OR RF OR 5G OR “radiofrequency radiation” OR radiofrequency OR “electromagnetic field” OR “electromagnetic radiation”) AND (reproductive OR development OR fertility OR sperm OR ovary OR pregnancy OR “ano genital” OR estrus)) NOT (therapy OR ablation)

In vivo (rodents) and Reproductive- developmental effects

((“in vivo” OR experimental OR animal OR rodent* OR rat OR mouse OR mice OR hamster* OR rabbit*) AND (EMF OR RF OR 5G OR “radiofrequency radiation” OR radiofrequency OR “electromagnetic field” OR “electromagnetic radiation”) AND (reproductive OR development OR fertility OR sperm OR ovary OR pregnancy OR “ano genital” OR estrus)) NOT (therapy OR ablation).

These strings were prepared in order to be as inclusive and sensitive as possible, so that no potentially relevant study could be missed. The systematic search for potentially eligible records was performed on the electronic academic database PubMed and the EMF Portal. The search on PubMed was conducted on the 24th of February 2020 for epidemiological and experimental carcinogenicity studies, and on the 20th of July 2020 for epidemiological and experimental studies on reproductive outcomes. All searches were updated on the EMF Portal in January 2021. The first 100 results obtained from Google and Google Scholar were evaluated to check if any relevant, non-duplicate results could be found. The bibliography of the studies selected was also checked with the same purpose. Finally, we asked to experts in the field to revise our lists and suggest any additional relevant study.

3.3 Selection of the relevant literature

The “Population, Exposure, Comparator and Outcome” criteria (PECO Statement, Morgan et al. 2016) was adopted to clearly define the scope of this work and therefore the eligibility criteria for the literature according to:

Population: RF-exposed population from in vivo studies, in particular experimental bioassays on rodents, as they represent the most predictive models for human health, and workers and the general population included in epidemiological studies;

Exposure: exposure to RF used in 5G networks, in particular the frequencies that were established as standard for use by the European Union: 450 MHz to 6 GHz, and 24to 100 GHz.

Comparator: untreated population (controls) from experimental bioassays on rodents, and, where this was available, groups of healthy or not exposed controls from epidemiological studies;

Type of Outcome: health effects of particular concern that have been associated with the exposure to RF, namely reproductive effects, and carcinogenicity effects (Vornoli et al.2019).

We considered all types of study design eligible for the review; non-original studies, letters, comments, were considered non eligible. Peer-reviewed articles in English, published from 1945 to January 2021 were

considered eligible. English is the most widespread language for scientific publications and at least abstracts are usually available in that language.

3.4 Screening process

The screening process was performed using the online systematic review app Rayyan QCRI.

Selection of the literature was performed by two reviewers independently examining all references in two steps: in the first, the decision on exclusion/inclusion was based on title and abstract; in the second, the full texts of the potentially relevant articles were examined thoroughly to verify eligibility according to the aforementioned PECO criteria.

At the second stage of selection based on full texts, all inclusion/exclusion decisions and all situations of doubt were discussed, solved and agreed upon by the two reviewers.

Results of the selection process are illustrated in the following sections using PRISMA flow diagrams (Moher et al. 2009).

3.5 Extraction of information from the relevant literature

It was decided to use two different data-charting forms to extract information from the eligible literature, since epidemiological and experimental studies have very different characteristics and peculiarities that need to be accounted for. The tools were chosen to achieve a complete and standardized collection of all information relevant to evaluating the conduct of the study, the exposure assessment and the health effects.

The data chart for epidemiological studies was based on the one used for the series of reviews performed to elaborate, perfect and test the *WHO/ILO joint methodology for estimating the work-related burden of disease and injury* (Mandrioli et al. 2018, Schluenssen et al., under review).

The data chart for experimental studies was based on the format used in IARC Monographs to evaluate carcinogenicity.

Both forms are validated tools, proven providers of exhaustive data on relevant literature. The tools were slightly adapted by two reviewers in order to catch all appropriate data for this scoping review. Calibration and uniformity was obtained through several rounds of independent blind trial extraction, discussion and reaching of consensus among reviewers.

For epidemiological studies, a wide set of information was extracted, namely:

- Ref ID*
- Type of study*
- Mode of data collection*
- Country*
- Year*
- N*
- Sex*
- Age*
- Occupation*
- Source of exposure*
- Duration of exposure*
- Frequency of exposure*
- Intensity of exposure*
- Any Other Co-Exposure/adjustments*
- Method for exposure assessment*
- Observed health effects*
- Measure of observed health effects*
- Results*
- Conclusions from study*
- Authors*

Affiliations
Conflict of Interest Disclosure
Funding

For experimental studies, the extracted items from the literature were the following:

Reference ID
Type of study
Strain, Species (Sex)
Exposure Duration
Frequency
Intensity
Any Other Co-Exposure
Exposure time - No of animals
Increased tumor incidence

The information was extracted by reviewers independently, and then double-checked by all reviewers and a senior expert.

3.6 Evidence synthesis

In finally assessing the results of the review for both epidemiological and experimental study, and for cancer and reproductive/developmental outcomes, we took account of the parameters indicated in the IARC Monograph Preamble (2019), tailored to the needs of the present report, and valid for both end points (i.e. cancer and reproductive/developmental effects):

>*Sufficient evidence*: A causal association between exposure to RF/EMF and the specific adverse effect has been established. That is, a positive association has been observed in the body of evidence on exposure to the agent and the specific adverse effect in studies in which chance, bias, and confounding factors were ruled out with reasonable confidence.

>*Limited evidence*: A causal interpretation of the positive association observed in the body of evidence on exposure to RF/EMF and the specific adverse effect is credible, but chance, bias, or confounding factors cannot be ruled out with reasonable confidence.

>*No evidence*: There are no data available or evidence suggesting lack of adverse effects (to be specified)

3.6 Overall evaluation from the author of the present review

In finally assessing the results of the review for both cancer and reproductive/developmental outcomes, we took account of the criteria indicated in the IARC Monograph Preamble (2019), tailored to the needs of the present report.

Figure 8 presents the streams of evidence used for reaching the overall classification by IARC (IARC Monograph Preamble, 2019). The reasoning that the IARC used to reach its evaluation is summarized, so the basis for the evaluation offered is transparent.

The Preamble to IARC Monograph integrates the major findings from studies of cancer in humans, cancer in experimental animals, and mechanistic evidence.

The IARC criteria regard cancer, but equally apply to assessment of effects on reproductive /developmental parameters. Mechanistic evidence was not considered in the present review, so we integrated the results for cancer and reproductive/developmental effects in humans solely with the results for cancer and reproductive /developmental effects in experimental animals, using the criteria indicated in Fig. 9.

Figure 8. IARC criteria for overall classifications (Source:Iarc Preamble 2019).

Table 4. Integration of streams of evidence in reaching overall classifications (the evidence in *bold italic* represents the basis of the overall evaluation)

Stream of evidence			Classification based on strength of evidence
Evidence of cancer in humans ^a	Evidence of cancer in experimental animals	Mechanistic evidence	
<i>Sufficient</i>	Not necessary	Not necessary	Carcinogenic to humans (Group 1)
Limited or Inadequate	<i>Sufficient</i>	<i>Strong (b)(1) (exposed humans)</i>	
<i>Limited</i>	<i>Sufficient</i>	Strong (b)(2–3), Limited, or Inadequate	Probably carcinogenic to humans (Group 2A)
Inadequate	<i>Sufficient</i>	<i>Strong (b)(2) (human cells or tissues)</i>	
<i>Limited</i>	Less than Sufficient	<i>Strong (b)(1–3)</i>	
Limited or Inadequate	Not necessary	<i>Strong (a) (mechanistic class)</i>	
<i>Limited</i>	Less than Sufficient	Limited or Inadequate	Possibly carcinogenic to humans (Group 2B)
Inadequate	<i>Sufficient</i>	Strong (b)(3), Limited, or Inadequate	
Inadequate	Less than Sufficient	<i>Strong b(1–3)</i>	
<i>Limited</i>	<i>Sufficient</i>	<i>Strong (c) (does not operate in humans)^b</i>	
Inadequate	<i>Sufficient</i>	<i>Strong (c) (does not operate in humans)^b</i>	Not classifiable as to its carcinogenicity to humans (Group 3)
All other situations not listed above			

^a Human cancer(s) with highest evaluation

^b The strong evidence that the mechanism of carcinogenicity in experimental animals does not operate in humans must specifically be for the tumour sites supporting the classification of sufficient evidence in experimental animals.

Figure 9. Criteria for overall evaluation in the present review (FR1 and FR2)

Evidence in humans	Evidence in experimental animals	Evaluation based on strength of evidence
--------------------	----------------------------------	--

Sufficient	Not necessary	Clear association between exposure and the adverse effect
Limited	Sufficient	Probable association between exposure and the adverse effect
Limited	Less than sufficient	Possible association between exposure and the adverse effect
Inadequate	Inadequate or limited	Not classifiable

4. Limitations of the present review

Some limitations were encountered in drafting the present report. The most important are described below.

4.1 COVID-19 pandemic

The STOA appointment was formalized in March 2020, shortly before the COVID-19 pandemic struck in all its gravity. Its course is known to everyone: a first wave locked Italy down completely, and until the end of May 2020 restrictions made it impossible to reach the workplace. By the time distance working was organized, a second and worse wave of infection had arrived.

Lack of the usual technical and human resources made the drafting of this report slower and more complicated. We are currently living through a third wave, worse than the previous ones.

4.2 Dimensions of the literature examined

Reviewing the literature involved analyzing some 2,000 papers on cancer and about 8,000 papers on reproduction/development effects.

4.3 Time available

Clearly, one of the main limitations has been the shortage of time available compared to the amount of work, which proved far greater than expected. The first selection of works and summarizing them in analytical tables by type of study and specific end-points took 8 months; selection of adequate works, about 2 months; drafting the final report another 3 months.

4.4 Methodological limitations

4.4.1 Assessment of individual studies

The researchers applied the methodology described to the present review, selecting adequate studies in an appropriate and transparent way.

Experimental studies adopt a standardized methodology, following specific guidelines, making it much easier to assess the individual outcomes and evaluate the quality of the study and of the results.

Blinded assessment of outcomes, adequacy of the sample size and appropriateness of statistical analysis were also evaluated and reported for each study, when available.

We selected and analysed animal studies considering their compliance with the pertinent guidelines, even if our approach was tendentially inclusive when number of animal, exposure assessment and procedure were considered acceptable.

As regards epidemiological studies, by a huge effort competing biases were identified, some being expected to lead to underestimation and others leading to overestimation of the risk.

As an example, errors of recall are a systematic danger with epidemiology affecting retrospective studies when participants are interviewed or compile questionnaires about exposure that occurred in the past. Usually the problem is that people's memories may be inaccurate or incomplete; this becomes a serious problem in case-control studies, where cases, whose health was affected, are likely to be more conscious and clear about past exposure, whereas controls are often less aware and remember less precisely. This may increase or diminish the cause-effect relation observed. However, the studies deemed adequate by the present review were really quite accurate in the data they found.

4.4.2 Exposure assessment

Exposure assessment is a critical issue in epidemiological studies of RF from mobile communication, as it can be very demanding and when not up to the highest standards, can render the findings uninformative. We avoided to describe studies which do not contribute any useful information due to shortcomings in their conduct and analysis.

Recall bias, as mentioned in the previous section, may be a major issue in all case-control studies with self-reported exposures. Furthermore, substantial misclassification is often a concern in studies where exposure assessment is based on job titles alone or mobile phone subscriptions alone. However, our evaluation had an inclusive approach. For a meaningful interpretation, we tried to evaluate all original reports objectively, comprehensively and consistently, following a standardized method, but without presuming that our review could compete with any systematic review by a specific Working Group.

Similarly, for experimental studies, a careful assessment of the comparability of the procedures for dealing with the exposed and control groups, including sham exposure, quality of the exposure system and dosimetry, possibility of thermal effects due to tissue heating being considered, represented a challenge to achieving a correct analysis.

As described in the report, the frequencies are (amongst other things) related to depth of penetration into tissues, but other dimensions of exposure may also affect health outcomes. Given certain new features of 5G (MIMO, beamforming) and the related and acknowledged uncertainties regarding exposure and exposure assessment, it is questionable whether the studies on 2G-4G can be directly generalized to 5G (even when using the same frequencies, here FR1). These uncertainties in exposure characterisation will impact on exposure assessment for new studies (particularly for epidemiological studies on 5G, here FR2), and, in terms of risk assessment, some metrics of exposure to RF-EMF and associated adverse health outcomes (suggested or established) could be different. These considerations should not detract from the fact that the current evidence from 2G-4G studies is the best evidence available.

As regards experimental investigations, they also include studies that used a mobile phone in GSM mode with an active call at small distances from the animal's body. Active call mode is usually maintained throughout the experiment; the control group (sham exposed group) is treated with the mobile phone switched off. The exposure depends on the quality of the connection with the base station and exposure is measured throughout the study; we considered this kind of study adequate in terms of exposure assessment as they simulate the human counterpart situation.

4.4.3 Limits for a systematic review on 5G frequencies

STOA asked the author to collect the information available on the impact of 5G frequencies on health. The original aim was to follow the criteria of a systematic review, but we soon realized there are no adequate studies on millimetric waves for the relevant end points. We thus agreed to perform a narrative review of the lowest frequencies (FR1) already assessed by authoritative working groups at least for carcinogenic effects down to 2011, and a scoping review on millimetric waves (FR2) which, as expected, produced no adequate results. However, the review methodology (the scoping review) was kept same for both FR1 and FR2 outcomes.

The narrative document option is actually consistent with the purpose of the review, since this report is simply informative. It is prepared for, and addressed to, the Members and staff of the European Parliament as background material to assist them in their parliamentary work.

4.4.4 Overall evaluation

A scoping review (SR) requires strong subject matter expertise in several disciplines. The assessment of individual studies represented a great challenge for the scientists involved in the review. A systematic assessment would require a full and in depth review of the underlying studies, which is beyond the scope of this document prepared for, and addressed to, the Members and staff of the European Parliament as background material to assist them in their parliamentary work.

The evaluation criteria adopted by the IARC as described in its Preamble (IARC Preamble, 2019) were tailored to and used for both cancer and reproductive /developmental effects. We used these consolidated criteria in order to work in complete transparency and allow reviewers to check our work.

This report was written by Dr Fiorella Belpoggi, an expert on RF-EMF, experimental carcinogenesis and experimental studies on reproductive and developmental health outcomes. Her expertise coincides well with the streams of evidence with the strongest conclusions in this report. The author was supported by experts with expertise in systematic/scoping (SR) review methodology (DM), biostatistics (DS), cancer research (AV), exposure assessment (FaB) and human reproduction and development (CF, AG). Together, the team fields strong expertise in most domains required for this review, perhaps with some room for improvement in cancer epidemiology.

5. Assessment of individual studies

5.1 Carcinogenicity by frequency range

5.1.1 Cancer in epidemiological studies: Studies evaluating health effects due to RF at a lower frequency range (FR1: 450 to 6000 MHz), which also includes the frequencies used in previous generations' broadband cellular networks (2G, 3G and 4G)

The articles identified through database searching and other sources were 950. After removal of duplicates (20) and excluding non-pertinent articles (685) based on title and abstracts, 245 articles remained. Based on full-text screening, 90 papers were further excluded, so that the articles with appropriate frequencies to be included in this qualitative synthesis were 155.

As further explained in the methodology section, we considered IARC Monograph 102 (2013) as our key reference for all studies published until 2011: all original papers (135) that were included in the IARC monograph were analysed and referenced in this report as well; of course, for this report we considered only the final IARC classification. The remaining 20 articles published after 2011 were included in this scoping review.

At this stage, a separation based on frequency range was also performed: of the 20 papers included, all 20 reported exposures belonging to the band considered in FR1, and one also reported exposures regarding FR2, in particular millimetre waves from occupational exposure to radar.

For each article, the abstract is presented, together with a table summarising the most important information; furthermore, a senior expert (FB) evaluated their adequacy for assessing carcinogenic effects (adequate/inadequate), and expressed an overall synthesis of the results (positive/negative/equivocal) following criteria described in the Methodology section.

The flow chart regarding the selection of papers on cancer epidemiological studies for FR1 is presented in Fig.10.

Figure 10. Flow diagram. Epidemiological studies on cancer (FR1)

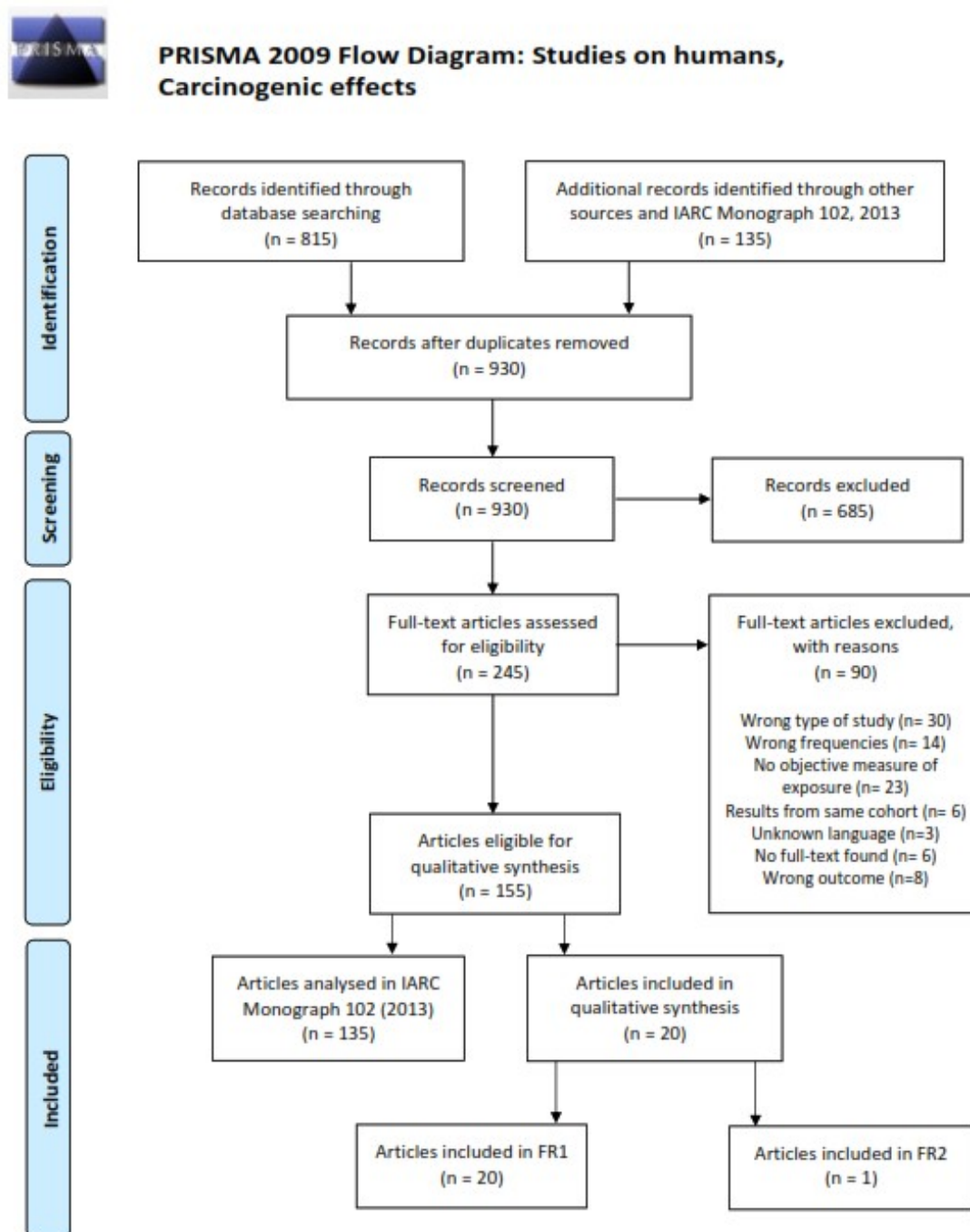

Key reference: IARC 2013

The IARC Monograph 102 (IARC 2013) is the key reference for the present evaluation. In May 2011, after 1 year of preparing and reviewing drafts, 30 scientists from 14 countries met at the International Agency for Research on Cancer (IARC) in Lyon, France, to assess the carcinogenicity of radiofrequency electromagnetic fields (RF-EMF). This assessment was published as Volume 102 of the IARC Monographs (IARC 2013). Epidemiological evidence for an association between RF-EMF and cancer comes from cohort, case-control,

and time-trend studies. The populations in these studies were exposed to RF-EMF in occupational settings, from sources in the general environment, and from use of wireless (mobile and cordless) telephones, which is the most extensively studied exposure source.

One cohort study (Schüz et al., 2006) and five case-control studies (Muscat JE, et al., 2000; Inskip et al., 2001; Auvinen et al., 2002; INTERPHONE Study Group 2010; Hardell, Carlberg, and Mild, 2011) were judged by the Working Group to offer potentially useful information regarding associations between use of wireless phones and glioma.

Although both the INTERPHONE study and the Swedish pooled analysis are susceptible to bias—due to recall error and selection for participation—the Working Group concluded that the findings could not be dismissed as reflecting bias alone, and that a causal interpretation between mobile phone RF-EMF exposure and glioma is possible. A similar conclusion was drawn for acoustic neuroma, although the case numbers were substantially smaller than for glioma. Additionally, a study from Japan (Sato et al., 2011) found some evidence of an increased risk of acoustic neuroma associated with ipsilateral mobile phone use.

For meningioma, parotid-gland tumours, leukaemia, lymphoma, and other tumour types, the Working Group found the available evidence insufficient to reach a conclusion on the potential association with mobile phone use. Epidemiological studies of individuals with potential occupational exposure to RF-EMF have investigated brain tumours, leukaemia, lymphoma, and other types of malignancy including uveal melanoma, and cancers of the testis, breast, lung, and skin. The Working Group noted that the studies had methodological limitations and the results were inconsistent. In reviewing studies that addressed the possible association between environmental exposure to RF-EMF and cancer, the Working Group found the available evidence insufficient for any conclusion.

The Working Group concluded that there is “*limited evidence in humans*” for the carcinogenicity of RF-EMF, based on positive associations between glioma and acoustic neuroma and exposure to RF-EMF from wireless phones.

At that time, a few members of the Working Group considered the current evidence in humans “inadequate”. In their opinion there was inconsistency between the two case-control studies and a lack of an exposure-response relationship in the INTERPHONE study results; no increase in rates of glioma or acoustic neuroma was seen in the Danish cohort study (Schüz et al., 2006) and up to that time, reported time trends in incidence rates of glioma had not shown a parallel with time trends in mobile phone use (Baan et al., 2011).

Review of epidemiological studies 2011-2020

Starting from 2011, the present review evaluates by type of study and by year of publication (2011-2020) the epidemiological studies also summarized in Table 1-4. The author (FB) adds to short abstracts her own brief comments on the results of the different studies.

CASE-CONTROL STUDIES (Tables 1, a-m)

1. Aydin et al. 2011.

Denmark, Sweden, Norway, and Switzerland. 2004-2008.CEFALO multicenter case-control study.

Mobile phone use association with brain tumor risk among children and adolescents is studied. CEFALO is a multicenter case-control study conducted in Denmark, Sweden, Norway, and Switzerland that includes all children and adolescents aged 7-19 years who were diagnosed with a brain tumor between 2004 and 2008. Interviews, in person, with 352 case patients (participation rate: 83%) and 646 control subjects (participation rate: 71%) and their parents. Control subjects were randomly selected from population registries and matched by age, sex, and geographical region. We asked about mobile phone use and included mobile phone operator records when available. Odds ratios (ORs) for brain tumor risk and 95% confidence intervals (CIs) were calculated using conditional logistic regression models. Regular users of mobile phones were not statistically significantly more likely to have been diagnosed with brain tumors compared with nonusers (OR = 1.36; 95% CI = 0.92 to 2.02). Children who started to use mobile phones at least 5 years ago were not at increased risk compared with those who had never regularly used mobile phones (OR = 1.26, 95% CI = 0.70 to 2.28). In a subset of study participants for whom operator recorded data were available, brain tumor risk was related to the time elapsed since the mobile phone subscription was started but not to amount of use. No increased risk of brain tumors was observed for brain areas receiving the highest amount of exposure. The absence of an exposure-response relationship either in terms of the amount of mobile phone use or by localization of the brain tumor argues against a causal association.

FB: *Extent of exposure not assessed. The study was not statistically powered to detect small risk increases. Several RR increased in highest exposure category, albeit not statistically significant*

2. Atzmon et al 2012.

Israel, diagnosis between 1989 and 2007. Population-based case control study:

The study was initiated to examine the claims of the residents of the Druze Isifya Village in Northern Israel that their high cancer rates were associated with past exposures to radiation from radio and cellular transmitters. To investigate the association between past exposure to RF/MW transmitters and cancer risks, familial cancer history and occupational exposures and indicators of life-style were taken into account; a population-based case-control study involved 307 residents, of whom 47 were diagnosed between 1989 and 2007 with different types of cancer and 260 controls. Cancer diagnoses were obtained from medical records. Exposure status of individual houses was determined from a map, based on the distances between each house and RF/MW antennas, and calculated using geographic information systems (GIS). Data on additional risk factors for cancer, like smoking and occupation, were obtained from individual questionnaires. The analysis was adjusted for measures of life style and occupational exposure, and Binary multiple logistic regressions was used, for all cancer sites and for individual cancer types for those cancers with at least 5 documented cases. Past occupational exposures to chemicals (e.g., pesticides) and electronics, were found to be strongly associated with increased cancer risks (all sites: OR=2.79; CI=1.14-6.82; P<0.05), but no discernible trend in overall cancer risk was associated with proximity to sources of past RF/MW radiation exposure (n=47 OR=1.00; CI=0.99-1.02; P>0.4). Colorectal cancer showed a negligible elevated adjusted risk associated with radiation intensity (n=11 OR=1.03; CI=1.01-1.05; P<0.01). There was evidence for an increased risk of cancers which were associated with chemicals in manufacturing and agriculture and electronics, where there may have been exposure to EMF, but the study did not confirm the suspicion of increased cancer risks associated with radiation for most cancer types in this village. Misclassification of past exposures could explain the negative finding.

FB: *No appropriate measurement of RF radiation was provided. Results inconclusive.*

3. Li et al. 2012.

Taiwan, 1998-2007. Population-based case-control study (childhood neoplasms).

This population-based case-control study in Taiwan considered incident cases aged 15 years or less and admitted from 2003 to 2007 for all neoplasms (ICD-9-CM: 140-239) (n=2606), including 939 leukemia and 394 brain neoplasm cases. Controls were randomly selected, with a case/control ratio of 1:30 and matched by year of birth, from all non-neoplasm children insured in the same year when the index case was admitted. Annual summarized power (ASP, watt-year) was calculated for each of the 71,185 mobile phone base stations (MPBS) in service between 1998 and 2007. Then, the annual power density (APD, watt-year/km²) of each township (n=367) was computed as a ratio of the total ASP of all MPBS in a township to the area of that particular township. Exposure of each study subject to radio frequency (RF) was indicated by the averaged APD within 5 years prior to the neoplasm diagnosis (cases) or July 1st of the year when the index case was admitted (controls) in the township where the subject lived. An unconditional logistic regression model with a generalized estimation equation was employed to calculate the covariate-adjusted odds ratio [AOR] of childhood neoplasm in relation to RF exposure. A higher than median averaged APD (approximately 168 WYs/km²) was significantly associated with an increased AOR for all neoplasms (1.13; 1.01 to 1.28), but not for leukaemia (1.23; 0.99 to 1.52) or brain neoplasm (1.14, 0.83 to 1.55). This study noted a significantly increased risk of all neoplasms in children with higher-than-median RF exposure to MPBS. The slightly elevated risk was seen for leukaemia and brain neoplasm, but was not statistically significant. These results may occur due to several methodological limitations.

FB: *The authors admit several methodological limitation. Inconclusive study.*

4. Soderqvist et al. 2012.

Sweden, 2000-2003. Case-control study.

The objective of this case-control study was to assess whether the use of wireless phones is associated with an increased risk of tumour at this site. Sixty-nine patients with salivary gland tumours (63 with a parotid gland tumour) and 262 randomly recruited controls were included. Unconditional logistic regression - adjusted for age at diagnosis, sex, year of diagnosis and socioeconomic index - was used to produce odds ratios and 95% confidence intervals. The use of wireless phones was not associated with an overall increased risk of salivary gland tumours, odds ratio 0.8, 95% confidence interval 0.4-1.5. Neither was there an increased risk for the different phone types when calculated separately nor was there an increased risk for different latencies or when cumulative use was divided into three groups (1-1000, 1001-2000 and >2000 h). The overall results were similar for the risk of parotid gland tumours. In conclusion, our data add to the evidence against there being an increased risk for parotid gland tumours associated with light-to-moderate use of wireless phones and for less than 10 years of use but offers little information on risk related to more prolonged and/or heavy use.

FB: *Self-reported exposure from postal questionnaire. Any association for parotid gland tumours and light-to-moderate use of mobile phone.*

5. Carlberg et al. 2013.

Sweden, 2007-2009. Case-control study.

The association between use of wireless phones and meningioma is studied. A case-control study on brain tumour cases of both genders aged 18-75 years and diagnosed during 2007-2009 is performed. One population-based control matched on gender and age was used to each case. Here we report on meningioma cases including all available controls. Exposures were assessed by a questionnaire. Unconditional logistic regression analysis was performed. In total 709 meningioma cases and 1,368 control subjects answered the questionnaire. Mobile phone use in total produced odds ratio (OR) = 1.0, 95% confidence interval (CI) = 0.7-1.4 and cordless phone use gave OR = 1.1, 95% CI = 0.8-1.5. The risk increased statistically significant per 100 h of cumulative use and highest OR was found in the fourth quartile (>2,376 hours) of cumulative use for all studied phone types. There was no statistically significant increased risk for ipsilateral mobile or cordless phone use, for meningioma in the temporal lobe or per year of latency. Tumour volume was not related to latency or cumulative use in hours of wireless phones. No conclusive evidence of an association

between use of mobile and cordless phones and meningioma was found. An indication of increased risk was seen in the group with highest cumulative use but was not supported by statistically significant increasing risk with latency. Results for even longer latency periods of wireless phone use than in this study are desirable.

FB: *Self-reported exposure. No conclusive association for meningioma and use of mobile phone was found.*

6. [Hardell et al. 2013a.](#)

Sweden, 2007-2009. Case-control study.

Previous studies have shown a consistent association between long-term use of mobile and cordless phones and glioma and acoustic neuroma, but not for meningioma. The aim of this study was to further explore the relationship between especially long-term (>10 years) use of wireless phones and the development of malignant brain tumours. A new case-control study of brain tumour cases of both genders aged 18-75 years and diagnosed during 2007-2009 was conducted. One population-based control matched on gender and age (within 5 years) was used in each case. Malignant cases including all available controls are reported. Exposures on e.g. use of mobile phones and cordless phones were assessed by a self-administered questionnaire. An unconditional logistic regression analysis was performed, adjusting for age, gender, year of diagnosis and socio-economic index using the whole control sample. Of the cases with a malignant brain tumour, 87% (n=593) participated, and 85% (n=1,368) of controls in the whole study answered the questionnaire. The odds ratio (OR) for mobile phone use of the analogue type was 1.8, 95% confidence interval (CI)=1.04-3.3, increasing with >25 years of latency (time since first exposure) to an OR=3.3, 95% CI=1.6-6.9. Digital 2G mobile phone use rendered an OR=1.6, 95% CI=0.996-2.7, increasing with latency >15-20 years to an OR=2.1, 95% CI=1.2-3.6. The results for cordless phone use were OR=1.7, 95% CI=1.1-2.9, and, for latency of 15-20 years, the OR=2.1, 95% CI=1.2-3.8. Few participants had used a cordless phone for >20-25 years. Digital type of wireless phones (2G and 3G mobile phones, cordless phones) gave increased risk with latency >1-5 years, then a lower risk in the following latency groups, but again increasing risk with latency >15-20 years. Ipsilateral use resulted in a higher risk than contralateral mobile and cordless phone use. Higher ORs were calculated for tumours in the temporal and overlapping lobes. Using the meningioma cases in the same study as the reference entity gave somewhat higher ORs indicating that the results were unlikely to be explained by recall or observational bias. These findings provide support for the hypothesis that RF-EMFs play a role in both the initiation and promotion stages of carcinogenesis.

FB: *Self-reported exposure. This study confirms previous results of an association between heavy mobile and cordless phone use and malignant brain tumours.*

7. [Hardell et al. 2013b.](#)

Sweden, 1997-2003 and 2007-2009. Case-control study.

A case-control study of acoustic neuroma was previously conducted by the authors. Subjects of both genders aged 20-80 years, diagnosed during 1997-2003 in parts of Sweden, were included, and the results were published. A further study for the time period 2007-2009 including both men and women aged 18-75 years selected from throughout the country was performed. Similar methods were used for both study periods. In each, one population-based control, matched on gender and age (within five years), was identified from the Swedish Population Registry. Exposures were assessed by a self-administered questionnaire supplemented by a phone interview. Since the number of acoustic neuroma cases in the new study was low, pooled results from both study periods based on 316 participating cases and 3,530 controls were presented. An unconditional logistic regression analysis was performed, adjusting for age, gender, year of diagnosis and socio-economic index (SEI). Use of mobile phones of the analogue type gave odds ratio (OR) = 2.9, 95% confidence interval (CI) = 2.0-4.3, increasing with >20 years latency (time since first exposure) to OR = 7.7, 95% CI = 2.8-21. Digital 2G mobile phone use gave OR = 1.5, 95% CI = 1.1-2.1, increasing with latency >15 years to an OR = 1.8, 95% CI = 0.8-4.2. The results for cordless phone use were OR = 1.5, 95% CI = 1.1-2.1, and, for latency of >20 years, OR = 6.5, 95% CI = 1.7-26. Digital type wireless phones (2G and 3G mobile phones and cordless phones) gave OR = 1.5, 95% CI = 1.1-2.0 increasing to OR = 8.1, 95% CI = 2.0-32 with latency >20 years. For total wireless phone use, the highest risk was calculated for the longest latency time >20 years: OR = 4.4, 95% CI = 2.2-9.0. Several of the calculations in the long latency category

were based on low numbers of exposed cases. Ipsilateral use resulted in a higher risk than contralateral for both mobile and cordless phones. OR increased per 100 h cumulative use and per year of latency for mobile phones and cordless phones, though the increase was not statistically significant for cordless phones. The percentage tumour volume increased per year of latency and per 100 h of cumulative use, statistically significant for analogue phones. This study confirmed previous results demonstrating an association between mobile and cordless phone use and acoustic neuroma.

FB: *Self-reported exposure. This study confirms previous results demonstrating an association between heavy mobile and cordless phone use and acoustic neuroma.*

8. Coureau et al. 2014.

France, 2004-2006. CERENAT. Case-control study.

The objective was to analyse the association between mobile phone exposure and primary central nervous system tumours (gliomas and meningiomas) in adults. CERENAT is a multicenter case-control study carried out in four areas in France in 2004-2006. Data about mobile phone use were collected through a detailed questionnaire delivered in a face-to-face manner. Conditional logistic regression for matched sets was used to estimate adjusted ORs and 95% CIs. A total of 253 gliomas, 194 meningiomas and 892 matched controls selected from the local electoral rolls were analysed. No association with brain tumours was observed when comparing regular mobile phone users with non-users (OR=1.24; 95% CI 0.86 to 1.77 for gliomas, OR=0.90; 95% CI 0.61 to 1.34 for meningiomas). However, the positive association was statistically significant in the heaviest users when considering life-long cumulative duration (≥ 896 h, OR=2.89; 95% CI 1.41 to 5.93 for gliomas; OR=2.57; 95% CI 1.02 to 6.44 for meningiomas) and number of calls for gliomas ($\geq 18,360$ calls, OR=2.10, 95% CI 1.03 to 4.31). Risks were higher for gliomas, temporal tumours, occupational and urban mobile phone use. These additional data support previous findings concerning a possible association between heavy mobile phone use and brain tumours.

FB: *Self reported exposure with face to face interview by trained personel. This study confirms previous results of a possible association between heavy mobile phone use and malignant brain tumours.*

9. Pettersson et al. 2014

Sweden, 2002-2007. Population-based case-control study.

A population-based, nation-wide, case-control study of acoustic neuroma in Sweden was conducted. Eligible cases were persons aged 20 to 69 years, who were diagnosed between 2002 and 2007. Controls were randomly selected from the population registry, matched on age, sex, and residential area. Postal questionnaires were completed by 451 cases (83%) and 710 controls (65%). Ever having used mobile phones regularly (defined as weekly use for at least 6 months) was associated with an odds ratio (OR) of 1.18 (95% confidence interval = 0.88 to 1.59). The association was weaker for the longest induction time (≥ 10 years) (1.11 [0.76 to 1.61]) and for regular use on the tumor side (0.98 [0.68 to 1.43]). The OR for the highest quartile of cumulative calling time (≥ 680 hours) was 1.46 (0.98 to 2.17). Restricting analyses to histologically confirmed cases reduced all ORs; the OR for ≥ 680 hours was 1.14 (0.63 to 2.07). A similar pattern was seen for cordless land-line phones, although with slightly higher ORs. Analyses of the complete history of laterality of mobile phone revealed considerable bias in laterality analyses. The findings do not support the hypothesis that long-term mobile phone use increases the risk of acoustic neuroma. The study suggests that phone use might increase the likelihood that an acoustic neuroma case is detected and that there could be bias in the laterality analyses performed in previous studies

FB: *Self-reported exposure. Weak evidence of association between heavy mobile phone use and acoustic neuroma.*

10. Yoon et al. 2015.

Korea; 2002- 2007; case- control study.

Study methods were based on the International Interphone study that aimed to evaluate possible adverse effects of mobile phone use. This study included 285 histologically-confirmed Korean patients 15 to 69 years of age, with gliomas diagnosed between 2002 and 2007 in 9 hospitals. The 285 individually matched

controls were healthy individuals that had their medical check-up in the same hospitals. Unconditional logistic regression was used to calculate the adjusted odds ratios (aORs) and 95% confidence intervals (CIs) for use of mobile phones. For the entire group, no significant relationship was investigated between gliomas and regular use of mobile phones, types of mobile phones, lifetime years of use, monthly service fee, and the other exposure indices. Analyses restricted to self-respondents showed similar results. For ipsilateral users, whose body side for usual mobile phone use matched the location of glioma, the aORs (95% CIs) for lifetime years of use and cumulative hours of use were 1.25 (0.55 to 2.88) and 1.77 (0.32 to 1.84), respectively. However, contralateral users showed a slightly lower risk than ipsilateral users. Results do not support the hypothesis that the use of mobile phones increases the risk of glioma; however, we found a non-significant increase in risk among ipsilateral users. These findings suggest further evaluation for glioma risk among long-term mobile phone users.

FB: *Self reported exposure. Weak evidence of association between mobile phone use and brain tumour is found among ipsilateral users.*

11. Al-Qahtani 2016.

Saudi Arabia; 1996-2013; Retrospective case-control study

A total of 26 patients diagnosed with parotid gland tumors and 61 healthy controls were enrolled through a hospital-based retrospective case-control study. The patients were referred and admitted to a tertiary hospital from January 1996 to March 2013. The Odds of exposure were 3.47 times higher among patients compared to their controls. 95% CI suggested that the true Odds Ratio (OR) at the population level could be somewhere between 1.3 and 9.23 and so the observed OR was statistically significant at 5% level of significance. Overall, an association between the exposure of cellular phone use for more than 1 hour daily and parotid tumor was observed. This association should be interpreted with caution because of the relatively small sample size.

FB: *small sample size; poor methodology. Inconclusive study.*

12. Satta et al. 2018.

Sardinia, Italy; 1998–2004; Population-based case-control study as part of the European multicenter study EPILYMPH.

A case-control study comprised of 322 patients and 444 individuals serving as controls in Sardinia, Italy in 1998-2004. Questionnaire information included the self-reported distance of the three longest held residential addresses from fixed radio-television transmitters and mobile phone base stations. For each address within a 500-meter radius from a mobile phone base station, RF-EMF intensity using predictions from spatial models was estimated, and RF-EMF measurements performed at the door in the subset of the longest held addresses within a 250-meter radius. Risk of lymphoma and its major subtypes associated with the RF-EMF exposure metrics with unconditional logistic regression, adjusting by age, gender and years of education. Risk associated with residence in proximity (within 50 meters) to fixed radio-television transmitters was likewise elevated for lymphoma overall [odds ratio = 2.7, 95% confidence interval = 1.5-4.6], and for the major lymphoma subtypes. With reference to mobile phone base stations, the authors did not observe an association with either the self-reported, or the geocoded distance from mobile phone base stations. RF-EMF measurements did not vary by case-control status. By comparing the self-reports to the geocoded data, cases tended to underestimate the distance from mobile phone base stations differentially from the controls ($P = 0.073$). The interpretation of findings is compromised by the limited study size, particularly in the analysis of the individual lymphoma subtypes, and the unavailability of the spatial coordinates of radio-television transmitters. Nonetheless, our results do not support the hypothesis of a link between environmental exposure to RF-EMF from mobile phone base stations and risk of lymphoma subtypes.

FB: *limited study size, exposure assessment unclear (far field, radiobase-stations). The study does not support the hypothesis of a link between environmental exposure to RF-EMF from mobile phone base stations and risk of lymphoma subtypes.*

13. Balekouzou et al. 2017.

Central Africa. Case- control study.

Breast cancer is recognized as a major public health problem in developing countries; however, there is very little evidence of behavioral factors associated with breast cancer risk. This study was conducted to identify lifestyles as risk factors for breast cancer among Central African women. A case-control study was conducted with 174 cases confirmed histologically by the pathology unit of the National Laboratory and 348 age-matched controls. Data collection tools included a questionnaire with interviews and medical records of patients. Data were analyzed using SPSS software version 20. Odd ratio (OR) and 95% confidence intervals (95% CI) were obtained by unconditional logistic regression. In total, 522 women were studied with a mean age of 45.8 (SD = 13.4) years. By unconditional logistic regression model, women with breast cancer were more likely to have attained illiterate and elementary education level [11.23 (95% CI, 4.65±27.14) and 2.40 (95% CI, 1.15±4.99)], married [2.09 (95% CI, 1.18±3.71)], positive family history [2.31 (95% CI, 1.36±3.91)], radiation exposure [8.21 (95% CI, 5.04±13.38)], consumption charcuterie [10.82 (95% CI, 2.39±48.90)], fresh fish consumption [4.26 (95% CI, 1.56±11.65)], groundnut consumption [6.46 (95% CI, 2.57± 16.27)], soybean consumption [16.74 (95% CI, 8.03±39.84)], alcohol [2.53 (95% CI, 1.39± 4.60)], habit of keeping money in bras [3.57 (95% CI, 2.24±5.69)], overweight [5.36 (95% CI, 4.46±24.57)] and obesity [3.11(95% CI, 2.39±20.42)]. However, decreased risk of breast cancer was associated with being employed [0.32 (95% CI, 0.19±0.56)], urban residence [0.16 (95% CI, 0.07±0.37)], groundnut oil consumption [0.05 (95% CI, 0.02±0.14)], wine consumption [0.16 (95% CI, 0.09±0.26)], non habit of keeping cell phone in bras [0.56 (95% CI, 0.35±0.89)] and physical activity [0.71(95% CI, 0.14±0.84)]. The study showed that little or no education, marriage, positive family history of cancer, radiation exposure, charcuterie, fresh fish, groundnut, soybean, alcohol, habit of keeping money in bras, overweight and obesity were associated with breast cancer risk among Central African women living in Bangui. Women living in Bangui should be more cautious on the behavioral risk associated with breast cancer.

FB: *Limitations in self reporting of data. Many confounders. Any conclusive finding for an association between keeping cell phone in bras and mammary cancer.*

14. Vila et al. 2018.

Australia, Canada, France, Germany, Israel, New Zealand and the United Kingdom; 2000-2004; INTEROCC study: international case-control study on mobilephone use and brain cancer risk in seven countries.

This study examines the relation between occupational RF and intermediate frequency (IF) EMF exposure and brain tumor (glioma and meningioma) risk in the INTEROCC multinational population-based case-control study (with nearly 4000 cases and over 5000 controls), using a novel exposure assessment approach. Individual indices of cumulative exposure to RF and IF-EMF (overall and in specific exposure time windows) were assigned to study participants using a source-exposure matrix and detailed interview data on work with or nearby EMF sources. Conditional logistic regression was used to investigate associations with glioma and meningioma risk. Overall, around 10% of study participants were exposed to RF while only 1% were exposed to IF-EMF. There was no clear evidence for a positive association between RF or IF-EMF and the brain tumors studied, with most results showing either no association or odds ratios (ORs) below 1.0. The largest adjusted ORs were obtained for cumulative exposure to RF magnetic fields (as A/m-years) in the highest exposed category (≥ 90 th percentile) for the most recent exposure time window (1-4 years before the diagnosis or reference date) for both glioma, OR = 1.62 (95% confidence interval (CI): 0.86, 3.01) and meningioma (OR = 1.52, 95% CI: 0.65, 3.55). Despite the improved exposure assessment approach used in this study, no clear associations were identified. However, the results obtained for recent exposure to RF electric and magnetic fields are suggestive of a potential role in brain tumor promotion/progression and should be further investigated.

FB: *Study suggestive of a potential role in brain tumor promotion/progression.*

15. Luo et al. 2019.

USA. 2010-2011. Population-based case-control study

This study aims to investigate the association between cell phone use and thyroid cancer. A population-based case-control study was conducted in Connecticut between 2010 and 2011 including 462 histologically confirmed thyroid cancer cases and 498 population-based controls. Multivariate unconditional logistic regression was used to estimate odds ratios (OR) and 95% confidence intervals (95% CI) for associations

between cell phone use and thyroid cancer. Cell phone use was not associated with thyroid cancer (OR: 1.05, 95% CI: 0.74–1.48). A suggestive increase in risk of thyroid microcarcinoma (tumor size $\leq 10\text{mm}$) was observed for long-term and more frequent users. Compared to cell phone non-users, several groups had nonstatistically significantly increased risk of thyroid microcarcinoma: individuals who had used a cell phone >15 years (OR: 1.29, 95% CI: 0.83–2.00), who had used a cell phone >2 hours per day (OR: 1.40, 95% CI: 0.83–2.35), who had the most cumulative use hours (OR: 1.58, 95% CI: 0.98–2.54), and who had the most cumulative calls (OR: 1.20, 95% CI: 0.78–1.84). Cumulative cell phone use was estimated by multiplying cell phone use hours or calls per day with the duration of use. Each variable was categorized into tertiles based on its distribution among controls.. This study found no significant association between cell phone use and thyroid cancer. A suggestive elevated risk of thyroid microcarcinoma associated with long-term and more frequent uses warrants further investigation.

FB: *Self reported exposure. No significant association was found, but a suggestive elevated risk of thyroid microcarcinoma associated with long-term and more frequent uses.*

ECOLOGICAL STUDIES (Table 2, a)

16. Gonzalez Rubio et al. 2017.

Spain. 2012-2015. Case-control ecological study.

This paper presents the results of a preliminary epidemiological study, combining Epidemiology, Statistics and Geographical Information Systems (GIS), in which the correlation between exposure to RF-EMF in the city of Albacete (166,000 inhabitants, southeast Spain) and the incidence of several cancers with unspecific causes (lymphomas, and brain tumors) are analysed. Statistical tools to analyze the spatial point patterns and aggregate data so as to study the spatial randomness and to determine the zones with the highest incidence from 95 tumors studied (65 lymphomas, 12 gliomas and 18 meningiomas) were used. A correlation (Spearman) study between the personal exposure to RF-EMF in 14 frequency bands, recorded by an EME Spy 140 (Satimo) exposimeter in the city's administrative regions, and the incidence of the tumors registered from January 2012 to May 2015. The cancer cases studied have a random spatial distribution inside the city. On the other hand, and by means of an ecological study, the exposure to RF-EMF registered in the city of Albacete shows little correlation with the incidence of the tumors studied (gliomas ($p=0.15$), meningiomas ($p=0.19$) and lymphomas ($p=-0.03$)). The proposed methodology inaugurates an unexplored analysis path in this field.

FB: *Little correlation between environmental exposure to RF-EMF and glioma, meningioma and lymphomas. Exposure assessment not clear.*

COHORT STUDIES (Tables 3, a-d)

17. Frei et al. 2011.

Denmark. Subscribers and non-subscribers of mobile phones before 1995.

All Danes aged ≥ 30 and born in Denmark after 1925, subdivided into subscribers and non-subscribers of mobile phones before 1995. Main outcome measures Risk of tumours of the central nervous system, identified from the complete Danish Cancer Register. Sex specific incidence rate ratios estimated with log linear Poisson regression models adjusted for age, calendar period, education, and disposable income. Results 358,403 subscription holders accrued 3.8 million person years. In the follow-up period 1990-2007, there were 10,729 cases of tumours of the central nervous system. The risk of such tumours was close to unity for both men and women. When restricted to individuals with the longest mobile phone use—that is, ≥ 13 years of subscription—the incidence rate ratio was 1.03 (95% confidence interval 0.83 to 1.27) in men and 0.91 (0.41 to 2.04) in women. Among those with subscriptions of ≥ 10 years, ratios were 1.04 (0.85 to 1.26) in men and 1.04 (0.56 to 1.95) in women for glioma and 0.90 (0.57 to 1.42) in men and 0.93 (0.46 to 1.87) in women for meningioma. There was no indication of dose-response relation either by years since first subscription for a mobile phone or by anatomical location of the tumour—that is, in regions of the brain closest to where the handset is usually held to the head. Conclusions In this update of a large nationwide

cohort study of mobile phone use, there were no increased risks of tumours of the central nervous system, providing little evidence for a causal association.

FB: *Limits in exposure assessment. No increased risks of tumours of the central nervous system*

18. Benson et al. 2013.

UK. Million Women Study. 1999-2005 and 2005-2009. Prospective cohort study

The relation between mobile phone use and incidence of intracranial central nervous system (CNS) tumours and other cancers was examined in 791,710 middle-aged women in a UK prospective cohort, the Million Women Study. Cox regression models were used to estimate adjusted relative risks (RRs) and 95% confidence intervals (CIs). Women reported mobile phone use in 1999 to 2005 and again in 2009. Results During 7 years' follow-up, 51 680 incident invasive cancers and 1 261 incident intracranial CNS tumours occurred. Risk among ever vs never users of mobile phones was not increased for all intracranial CNS tumours (RR=1.01, 95% CI=0.90–1.14, P=0.82), for specified CNS tumour types nor for cancer at 18 other specified sites. For longterm users compared with never users, there was no appreciable association for glioma (10+ years: RR=1.07, 95% CI=0.55–1.10, P=0.16) or meningioma (10+ years: RR=1.10, 95% CI=0.66–1.84, P=0.71). For acoustic neuroma, there was an increase in risk with long term use vs never use (10+ years: RR=2.46, 95% CI=1.07– 5.64, P=0.03), the risk increasing with duration of use (trend among users, P=0.03). Conclusions In this large prospective study, mobile phone use was not associated with increased incidence of glioma, meningioma or non-CNS cancers.

FB: *Self reported exposure. For acoustic neuroma, there was an increase in risk with long term use vs never use; the risk increasing with duration of use.*

19. Poulsen et al. 2013

Denmark, 1982-1995, follow up until 2007. Cohort study: CANULI study of social inequality and cancer incidence and survival

In a nationwide cohort study, 355,701 private mobile phone subscribers in Denmark from 1987 to 1995 were followed up through 2007. We calculated incidence rate ratios (IRRs) for melanoma, basal cell carcinoma, and squamous cell carcinoma by using Poisson regression models adjusted for age, calendar period, educational level, and income. Separate IRRs for head/neck tumors and torso/leg tumors were compared (IRR ratios) to further address potential confounders. We observed no overall increased risk for basal cell carcinoma, squamous cell carcinoma, or melanoma of the head and neck. After a follow-up period of at least 13 years, the IRRs for basal cell carcinoma and squamous cell carcinoma remained near unity. Among men, the IRR for melanoma of the head and neck was 1.20 (95% confidence interval: 0.65, 2.22) after a minimum 13-year follow-up, whereas the corresponding IRR for the torso and legs was 1.16 (95% confidence interval: 0.91, 1.47), yielding an IRR ratio of 1.04 (95% confidence interval: 0.54, 2.00). A similar risk pattern was seen among women, though it was based on smaller numbers. In this large, population-based cohort study, little evidence of an increased skin cancer risk was observed among mobile phone users.

FB: *Extent of exposure not assessed. Little evidence of an increased skin cancer risk was observed among mobile phone users*

20. Hauri et al. 2014.

Switzerland. 2000-2008. Census-based cohort study (far field, radiobase stations).

The association between exposure to radio-frequency electromagnetic fields (RF-EMFs) from broadcasting transmitters and childhood cancer was investigated. Time-to-event analysis including children under age 16 years living in Switzerland on December 5, 2000 was performed. Follow-up lasted until December 31, 2008. All children living in Switzerland for some time between 1985 and 2008 were included in an incidence density cohort. RF-EMF exposure from broadcasting transmitters was modeled. Based on 997 cancer cases, adjusted hazard ratios in the time-to-event analysis for the highest exposure category (>0.2 V/m) as compared with the reference category (<0.05 V/m) were 1.03 (95% confidence interval (CI): 0.74, 1.43) for all cancers, 0.55 (95% CI: 0.26, 1.19) for childhood leukemia, and 1.68 (95% CI: 0.98, 2.91) for childhood central nervous system (CNS) tumors. Results of the incidence density analysis, based on 4,246 cancer cases,

were similar for all types of cancer and leukemia but did not indicate a CNS tumor risk (incidence rate ratio = 1.03, 95% CI: 0.73, 1.46). This large census-based cohort study did not suggest an association between predicted RF-EMF exposure from broadcasting and childhood leukemia. Results for CNS tumors were less consistent, but the most comprehensive analysis did not suggest an association.

FB: limits in the assessment of residential exposure. No association between RF-EMF and cancer in children is suggested.

Table 1. Cancer in epidemiological Case-Control studies (450-6000 MHz) (a)

Study information	Population	Type of Exposure and assessment method	Exposure category or level	Health Outcome and measure	Risk estimate (95% CI)		Any Other Co-Exposure/adjustments	Comments
1. Aydin et al. 2011. Denmark, Sweden, Norway, and Switzerland; 2004-2008; CEFALO-Multicenter case-control study.	352 cases; 646 population-based matched controls (M and F). Age 7-19 years. Data from reports from pediatric, oncology, and neurosurgery departments and from national population-based registries.	Use of mobile phones, assessed by face-to-face interviews with the subjects and their parents.	Mobile phone use.	Intracranial central nervous system tumors..	Odds ratio (OR) and 95% confidence intervals (95% CI) from conditional logistic regression. Trend from two-sided Wald testOR (95% CI) for brain tumors	p-value for trend	Education, family history of cancer, past medical radiation exposure to the head, maternal smoking during pregnancy, past head injuries, use of baby monitors near the head, use of cordless phones, contact with animals, location where the child lived before age, having siblings, birth weight, born premature, ever doctor-diagnosed asthma, ever doctor-diagnosed atopic eczema, and ever doctor-diagnosed hay fever.	Adequate/ Equivocal (brain tumour) Children and adolescent
			<i>Regular use (at least once per week, > 6 months)</i>					
			No		1.0 (ref.)			
			Yes		1.36 (0.92 -2.02)			
			<i>Time since first use (years)</i>					
			Never regular user		1.0 (ref.)	0.37		
			≤3.3		1.35 (0.89 to 2.04)			
			3.3–5.0		1.47 (0.87 to 2.49)			
			>5.0		1.26 (0.70 to 2.28)			
			<i>Cumulative duration of calls (hours)</i>					
			Never regular user		1.0 (ref.)	0.42		
			≤35		1.33 (0.89 to 2.01)			
			36-144		1.44 (0.85 to 2.44)			
			>144		1.55 (0.86 to 2.82)			

Table 1. Cancer in epidemiological Case-Control studies (450-6000 MHz) (Continued b)

Study information	Population	Type of Exposure and assessment method	Exposure category or level	Health Outcome and measure	Risk estimate (95% CI)					Any Other Co-Exposure/adjustments	Comments
2. Atzmon et al 2012. Israel, diagnosis between 1989 and 2007. Population-based case-control study/ The present analysis is a retrospective follow up study at diagnosis.	307 subjects, of whom 47 cases (M and F), median age 48. Cases from medical documents with confirmed diagnosis of cancer. Face-to-face interviews in the participant's home.	Exposure to radio and cellular transmitters located in the village prior to 2000. Individual exposure (E) was estimated using the following formula: $E=1/D^2$, where D is distance (in meters) between a house and the closest transmitter.	Individual exposure and years of residence.	Cancer: colorectal (11), breast cancer (10), lymphoma (6), leukemia (3), lungs (2), uterine (2), liver (2), stomach (2), ovarian (2), pancreas (2), prostate (2), cervix (1), brain (1), and bladder (1). Odds ratios and confidence intervals (OR, 95% CI) from binary logistic regression model.	OR (95% CI), Colorectal	OR (95% CI), Lymphoma	OR (95% CI), Uterine	OR (95% CI), Prostate	OR (95% CI), Brain	Duration of residence in the same house; alcohol consumption; nutritional habits; frequency of physical exercise; use of cellular phones; exposure to wireless equipment in the house; use of oral contraceptives or hormones replacement therapy and income	Inadequate
			Radiation intensity		1.03 (1.01-1.05)	0.95 (0.86-1.06)	0.99 (0.91-1.07)	1.67 (0.04-61.04)	12.45 (0.34-453.54)	No appropriate measurement of RF exposure	
			Years of exposure to radiation		0.97 (0.877-1.082)	0.95 (0.82-1.11)	1.12 (0.88-1.42)	0.97 (0.86-1.10)	0.96 (0.84-1.11)		

Table 1. Cancer in epidemiological Case-Control studies (450-6000 MHz) (Continued c)

Study information	Population	Type of Exposure and assessment method	Exposure category or level	Health Outcome and measure	Risk estimate (95% CI)			Any Other Co-Exposure/adjustments	Comments
3. Li et al. 2012. Taiwan; 2003-2007; Population-based case-control study.	2606 childhood neoplasm cases (M and F), 78180 matched controls (939-28170 for leukemia; 394-11820 for brain neoplasms). Age < 15 years. Clinical data from the National Health Insurance Research Database (NHIRD).	RF exposure metric was estimated from the averaged Annual Power Density for the five-year period prior to the neoplasm diagnosis in the township where the subject lived at the time of neoplasm diagnosis. Information on MPBS from the Taiwan National Communication Council (NCC).	Exposure to mobile phone base stations (MPBS): 800-900 MHz; 1800-2200 Mhz. Estimate APD	All neoplasms; Leukemia; Brain neoplasms. Odds ratio (OR) and 95% confidence intervals (95% CI) from multiple unconditional logistic regression models	OR (95% CI) for all neplasms	OR (95% CI) for leukemia	OR (95% CI) for brain neplasms	age, gender, calendar year of neoplasm diagnosis, urbanization level of township, and high-voltage (69/161/345 kV) transmission line (HVTL) density of the township. Limits in exposure assessment	Inadequate
			<i>Level of exposure (compared to median= 167.02 WYs/km2</i>						
			<Median		1.00 (ref.)	1.00 (ref.)	1.00 (ref.)		
			≥Median		1.13 (1.01–1.28)	1.23 (0.99-1.52)	1.14 (0.83-1.55)		
			<i>p-value</i>		0.048	0.052	0.426		
4. Soderqvist et al. 2012. Sweden, 2000-2003. Case-control study.	78 cases; 312 controls (M and F), age 22–80, median 69. Patients were recruited as reported by the Regional Oncology Centre of Uppsala/Orebro and Linköping, including nine of 21 Swedish counties. Controls were drawn from the population registry at random.	Use of wireless phones, i.e. both mobile and cordless phones. Self-reported exposure from postal questionnaire.	The cumulative number of hours of use was calculated using the number of years and average time used per day. Cumulative hours of use was also divided into three groups, 1–1000, 1001–2000 and more than 2000 h. Use of wireless phones within 1 year before diagnoses were treated as unexposed.	Salivary gland tumour. Odds ratios and 95% confidence intervals from unconditional logistic regression.	OR (95% CI) for Mobile phones	OR (95% CI) for cordless phones	OR (95% CI) for wireless phones, total	No information available Limits in exposure assessment	Inadequate
			<i>Cumulative use (h)</i>						
			Unexposed		1 (Ref.)	1 (Ref.)	1 (Ref.)		
			1–1000		0.9 (0.4–1.7)	0.6 (0.3–1.3)	0.8 (0.5-1.6)		
			1001–2000		0.7 (0.1–3.6)	1.2 (0.2–7.8)	0.7 (0.2–2.7)		

Table 1. Cancer in epidemiological Case-Control studies (450-6000 MHz) (Continued d)

Study information	Population	Type of Exposure and assessment method	Exposure category or level	Health Outcome and measure	Risk estimate (95% CI)				Any Other Co-Exposure/adjustments	Comments
5. Carlberg et al. 2013. Sweden; 2007-2009; Case-control study.	709 cases; 1368 population-based matched controls (M and F). Age 18-75 years. Data from a cancer register.	Use of wireless phones (mobile and cordless phones), assessed by a self-administered structured phone questionnaire.	Mobile phone use (UMTS, 4G); cordless phone use (1900 MHz).	Meningioma. Odds ratio (OR) and 95% confidence intervals (95% CI) from unconditional logistic regression.	OR (95% CI) for meningioma, Digital (2G)	OR (95% CI) for meningioma, Digital (UMTS, 3G)	OR (95% CI) for meningioma, Cordless phone	OR (95% CI) for meningioma, Digital type	Gender, age, year of diagnosis, socio-economic index (SEI).	Adequate/Positive (meningioma)
			<i>Cumulative use of wireless phones (h)</i>							
			<39-405		1.0 (0.7-1.4)	0.7 (0.3-1.3)	1.0 (0.7-1.4)	1.1 (0.8-1.6)		
			406-1091		1.0 (0.7-1.5)	0.4 (0.1-1.2)	0.9 (0.6-1.3)	0.9 (0.6-1.3)		
			1092-2376		0.9 (0.6-1.4)	0.6 (0.2-1.8)	1.2 (0.8-1.8)	0.9 (0.6-1.3)		
			>2376		1.5 (0.9-2.3)	7.3 (1.2-46)	1.8 (1.2-2.8)	1.4 (0.96-2.6)		
			<i>P for trend</i>		0.06	0.04	0.0003	0.002		
6. Hardell et al. 2013a. Sweden, 2007-2009, Case-control study.	593 cases, 1368 controls (M and F), age 18-75. Newly diagnosed brain tumour cases from the regional and national Swedish cancer registers. The Swedish Population Registry was used for identification of controls.	Use of wireless phones, i.e. both mobile and cordless phones. Self-reported exposure from self-administered questionnaire supplemented by a phone interview.	Frequency of use; Duration of exposure.	Malignant brain tumours. Odds ratio (OR) and 95% confidence interval (CI) from unconditional logistic regression analysis.	OR (95% CI) for Mobile phone use (Analogue, 2G, 3G)	OR (95% CI) for digital phone use (2G, 3G, cordless)	OR (95% CI) for all wireless phones		Occupational history, exposure to different agents, smoking habits, medical history including hereditary risk factors, and exposure to ionizing radiation.	Adequate/Positive (Malignant brain tumours)
			<i>Frequency of use</i>							
			Non users (<1 years)		1 (Ref.)	1 (Ref.)	1 (Ref.)			
			Users (>1 years)		1.6 (0.99 - 2.7)	1.7 (1.04 - 2.8)	1.7 (1.04 - 2.8)			
			<i>Duration of use (years)</i>							
			1-5		1.8 (1.002 - 3.4)	2.6 (1.4 - 4.9)	2.6 (1.4 - 5.0)			
			5-10		1.7 (0.98 - 2.8)	1.6 (0.9 - 2.7)	1.6 (0.98 - 2.8)			
			10-15		1.3 (0.8 - 2.2)	1.4 (0.8 - 2.3)	1.3 (0.8 - 2.2)			
			15-20		1.5 (0.8 - 2.6)	2.2 (1.3 - 3.6)	1.7 (1.02 - 3.0)			
			20-25		1.9 (1.1 - 3.5)	1.5 (0.5 - 4.6)	1.9 (1.04 - 3.4)			
			>25		2.9 (1.4 - 5.8)	-	3.0 (1.5 - 6.0)			

Table 1. Cancer in epidemiological Case-Control studies (450-6000 MHz) (Continued e)

Study information	Population	Type of Exposure and assessment method	Exposure category or level	Health Outcome and measure	Risk estimate (95% CI)			Any Other Co-Exposure/adjustments	Comments
7. Hardell et al. 2013b. Sweden, 1997-2003 and 2007-2009. Pooled case-control study.	316 cases, 3530 controls (M and F), age 18-75. Cases reported from cancer registries.	Use of wireless phones, i.e. both mobile and cordless phones. Self-reported exposure from self-administered questionnaire supplemented by a phone interview.		Acoustic neuroma. Odds ratio (OR) and 95% confidence intervals (CI) from unconditional logistic regression analysis.	OR (95% CI) for Mobile phone use (Analogue, 2G, 3G)	OR (95% CI) for digital phone use (2G, 3G, cordless)	OR (95% CI) for all wireless phones	Occupational history, exposure to different agents, smoking habits, medical history including hereditary risk factors, and exposure to ionizing radiation.	Adequate/ Positive (acoustic neuroma)
			Frequency of use						
			Non users (<1 years)		1 (Ref.)	1 (Ref.)	1 (Ref.)		
			Users (>1 years)		1.6 (1.2 - 2.2)	1.5 (1.1 - 2.0)	1.5 (1.1 - 2.0)		
			Duration of use (years)					Positive association in heavy users	
			1-5		1.3 (0.9 - 1.8)	1.4 (1.01 - 1.9)	1.2 (0.8 - 1.6)		
			5-10		2.3 (1.6 - 3.3)	1.6 (1.1 - 2.3)	1.9 (1.3 - 2.7)		
			10-15		2.1 (1.3 - 3.5)	1.6 (0.97 - 2.8)	2.0 (1.3 - 3.2)		
			15-20		2.1 (1.02 - 4.2)	1.1 (0.5 - 2.5)	1.7 (0.9 - 3.3)		
			>20		4.5 (2.1 - 9.5)	8.1 (2.0 - 32)	4.4 (2.2 - 9.0)		

Table 1. Cancer in epidemiological Case-Control studies (450-6000 MHz) (Continued f)

Study information	Population	Type of Exposure and assessment method	Exposure category or level	Health Outcome and measure	Risk estimate (95% CI)		Any Other Co-Exposure/adjustments	Comments
8. Coureau et al.2014. France, 2004-2006. CERENAT. Case-control study.	596 cases and 1192 controls (M and F) over 16 years of age. Cases identified from populationbased cancer registries. Two controls with no history of CNS tumour were randomly selected from the local electoral rolls matched on age (± 2 years), sex and department of residence.	Exposure from mobile phone use. Self-reported exposure from standardised questionnaires delivered as face-to-face non-blinded structured interviews by trained interviewers.	Time since first use (years), Cumulative duration of calls (hours)	Gliomas, meningiomas. Conditional logistic regression for matched sets was used to estimate ORs and 95% CIs	OR (95% CI) for glioma	OR (95% CI) for meningioma	Level of education, smoking, alcohol consumption. Potential occupational confounders were identified from detailed job calendars, and from specific questions about exposure to pesticides, extremely low-frequency electromagnetic fields (ELF-EMF), RF-EMF, and ionising radiation	Adequate/ Positive (glioma, meningioma)
			<i>Regular mobile phone use</i>					
			Not regular user		1 (Ref.)	1 (Ref.)	Positive association in heavy users	
			Regular user		1.24 (0.86 - 1.77)	0.90 (0.61 - 1.34)		
			<i>Time since first use (years)</i>					
			1-4		0.88 (0.56 - 1.39)	0.79 (0.49 - 1.27)		
			5-10		1.34 (0.87 - 2.06)	0.97 (0.58 - 1.61)		
			>10		1.61 (0.85 - 3.09)	1.57 (0.64 - 3.86)		
			<i>Cumulative duration of calls (hours)</i>					
			<43		0.83 (0.48 - 1.44)	1.12 (0.61 - 2.04)		
			43-112		0.77 (0.42 - 1.41)	0.85 (0.45 - 1.61)		
			113-338		1.07 (0.60 - 1.90)	0.52 (0.25 - 1.07)		
			339-895		1.78 (0.98 - 3.24)	0.52 (0.18 - 1.45)		
			>896		2.89 (1.41 - 5.93)	2.57 (1.02 - 6.44)		

Table 1. Cancer in epidemiological Case-Control studies (450-6000 MHz) (Continued g)

Study information	Population	Type of Exposure and assessment method	Exposure category or level	Health Outcome and measure	Risk estimate (95% CI)		Any Other Co-Exposure/adjustments	Comments
9. Pettersson et al. 2014. Sweden, 2002-2007. Population-based case-control study.	422 cases with acoustic neuroma, 643 controls for analyses of mobile phone use. 417 cases with acoustic neuroma, 635 controls for analyses of cordless phone use (M and F), age 20-69 years. Cases identified in clinics, the Swedish Regional Cancer Registers and local acoustic neuroma registries. Two matched controls per case randomly selected from the Swedish population register.	Use of mobile phone and cordless phone . Self-reported exposure from mail questionnaire.	Frequency of use; Duration of exposure; Cumulative hours of use	Acoustic Neuroma. Odds Ratios (OR) with 95% CIs from conditional logistic regression			Smoking, education, marital status, and parity; for cordless phone analyses: hands-free use.	Adequate/ Equivocal (Acoustic neuroma)
					OR (95% CI) for Mobile phone users	OR (95% CI) for Cordless phone users	Limits in exposure assessment. Positive association in heavy users.	
			<i>Frequency of use</i>					
			Never or rarely		1 (Ref.)	1 (Ref.)		
			Regular use		1.18 (0.88 - 1.59)	1.41 (1.07 - 1.86)		
			<i>Duration of use (years)</i>					
			<5		1.06 (0.73 - 1.54)	1.35 (0.97 - 1.89)		
			5 to 9		1.39 (0.97 - 1.97)	1.74 (1.22 - 2.46)		
			=>10		1.09 (0.75 - 1.59)	1.10 (0.73 - 1.64)		
			<i>Cumulative use (hours)</i>					
			<38		1.09 (0.73 - 1.62)	1.22 (0.82 - 1.82)		
			39-189		1.12 (0.74 - 1.69)	1.27 (0.85 - 1.89)		
			190-679		1.13 (0.75 - 1.70)	1.42 (0.96 - 2.09)		
			=>680		1.46 (0.98 - 2.17)	1.67 (1.13 - 2.49)		

Table 1. Cancer in epidemiological Case-Control studies (450-6000 MHz) (Continued h)

Study information	Population	Type of Exposure and assessment method		Exposure category or level	Health Outcome and measure	Risk estimate (95% CI)	Any Other Co-Exposure/adjustments	Comments
10 Yoon et al. 2015. Korea; 2002- 2007; case-control study.	285 cases, 285 controls (M and F), mean age 42.3 (± 14.1) cases; 42.5 (± 14.0) controls. Patients recruited from five areas including Seoul and checked at department of neurosurgery in nine hospitals. The control group persons who received health screenings at the same hospitals.	Exposure from mobile phone use. Self-reported exposure from questionnaires.		Cumulative hours and lifetime years of use; average daily receiving call and the average daily sending call; average call duration time	Glioma; adjusted odds ratios (aORs) and 95% CIs were calculated using logistic regression	OR (95% CI) for glioma	adjusted for sex, age, type of respondent, five residential regions, educational achievement, the use of dye, alcohol drinking, the use of computer, and the use of electric blanket	Adequate/ Equivocal (Glioma)
				<i>Use of mobile phone</i>				
				Non users		1 (Ref.)		
				Users		1.17 (0.63 - 2.14)		
				<i>Lifetime years of use (months)</i>				
				< 48		1.28 (0.62 - 2.64)		
				48-84		1.27 (0.63 - 2.56)		
				>48		1.04 (0.52 - 2.09)		
				<i>Cumulative hours of use (h)</i>				
				< 300		1.25 (0.64 - 2.45)		
				300-900		1.59 (0.72 - 3.21)		
				>900		0.64 (0.30 - 1.34)		
				<i>Average duration time (min)</i>				
11. Al-Qahtani 2016. Saudi Arabia; 1996-2013; Retrospective case-control study.	26 cases, 61 controls (M and F). <30 years: 28; 30-39 years: 23; 40-49 years: 15; >50 years: 21. Hospital records.	Exposure from mobile phone use. Self-reported exposure from telephone and in-person interviews using standardized questionnaire.		Everyday use: ≤ 1 h/day: unexposed; > 1 h/day: exposed. Latency: < 10 years of use; ≥ 10 years of use	Parotid gland tumor. OR and 95% confidence interval	OR (95% CI) for parotid gland tumor	Smoking Other confounding not considered. Small sample.	Inadequate
				<i>Everyday use</i>				
				Non exposed		1 (Ref.)		
				Exposed		3.47 (1.30 - 9.23)		
				<i>Duration of exposure</i>				
				< 10 years		3.6 (0.97 - 13.36)		
				10 years or more		3.46 (0.77 - 15.56)		

Table 1. Cancer in epidemiological Case-Control studies (450-6000 MHz) (Continued i)

Study information	Population	Type of Exposure and assessment method	Exposure category or level	Health Outcome and measure	Risk estimate (95% CI)				Any Other Co-Exposure/adjustments	Comments
12. Satta et al. 2018. Sardinia, Italy; 1998–2004; Population-based case-control study as part of the European multicenter study	322 lymphoma cases; 444 matched controls (M and F). Cases aged 25 to 74 years. In person interviews using a standardized	Exposure from radio-television transmitter or mobile phone base station near the three most prolonged residential addresses at any time of the life. Distance used as proxy for intensity of exposure; RF-EMF measurements at the door of the longest residential addresses available for the subset of subjects residing within 250 m of	Radiofrequency field estimates (V/m):	Lymphoma subtypes: B-cell; T-cell; Hodgkin; not otherwise specified NHL; OR and 95% confidence interval from	OR for all lymphomas	OR for B-cell lymphoma	OR for Chronic lymphocytic leukemia		Age, gender, years of education (categorized as 8 years, 9–13 years, 14 years), level of education and quartiles of vehicular traffic in proximity to the residential addresses of	Inadequate

EPILYMPH.	questionnaire.	the closest transmitter base station, using a Microrade broadband detector.		logistic regression.					study subjects.	
			<i>RF field estimates (V/m):</i>							
			<0.01		1.00 (ref.)	1.00 (ref.)	1.00 (ref.)		Uncertain exposure assessment	
			0.01- 1.23		0.7 (0.4 - 1.5)	0.8 (0.4 - 2.0)	1.5 (0.5 - 4.4)			
			1.24- 1.50		0.7 (0.3 - 1.5)	0.9 (0.4 - 2.1)	-			
			1.51- 1.7401		1.0 (0.5 - 2.1)	1.1 (0.5 - 2.7)	0.6 (0.1 - 3.1)			
			>1.7401		1.2 (0.6 - 2.6)	1.4 (0.6 - 3.4)	0.9 (0.2 - 4.6)			
13. Balekouzou et al. 2017. Central African Republic; 2003-2015; Case-control study.	174 cases; 348 age-matched controls (F). Age >15 years. Data from a cancer register.	Use of mobile phones,radiation exposure. Trained interviewers administered a standardized in person interview.	Exposure to radiation; habit to keep mobile phone in the bra.	Breast cancer. Odds ratio (OR) and 95% confidence intervals (95% CI) from unconditional logistic regression.	OR (95% CI) for Breast cancer, univariate analysis	p-value	OR (95% CI) for Breast cancer, multivariate analysis	p-value	Age, occupation, economic status, education, residence, ethnic group and marital status, family history, radiation exposure, food consumption, physical activity, alcohol, tobacco, use of bra, habit to keep money or cell phones in bras, height, weight and BMI.	Inadequate
			<i>Daily use (h/day)</i>						Self reported habit to keep mobilphone in the bra	
			No		1.00 (ref.)		1.00 (ref.)			
			Yes		8.02 (5.16-12.47)	0.000	8.21 (5.04 – 13.38)	0.000		
			<i>Habit of keeping cell phone in bras</i>							
			Yes		1.00 (ref.)		1.00 (ref.)			
			No		0.45 (0.31-0.65)	0.000	0.56 (0.35-0.89)	0.01		

Table 1. Cancer in epidemiological Case-Control studies (450-6000 MHz) (Continued j)

Study information	Population	Type of Exposure and assessment method	Exposure category or level	Health Outcome and measure	Risk estimate (95% CI)		Any Other Co-Exposure/ adjustments	Comments
14. Vila et al. 2018. Australia, Canada, France, Germany, Israel, New Zealand and the United Kingdom; 2000-2004; INTEROCC study; international case-control study on mobilephone use and brain cancer risk in seven countries. "	2054 glioma cases; 1924 meningioma cases; 5601 controls (M and F). Cases aged 30 to 59 years of age; up to 69 years in Germany; 18 years and above in Israel; 18 to 69 years in the United Kingdom. In person computer-assisted personal interview.	Self-reported occupational exposure or proximity to radars, telecommunication antennas, transmitters, equipment for semiconductors manufacturing, medical diagnosis and treatment, industrial heating or food heating. A source-exposure matrix (SEM) was used to assign average exposure levels to each RF and IF source reported. Field intensities for each EMF source were weighted using the frequency-dependent reference levels (RLs) by the International Commission on Non-Ionizing Radiation Protection (ICNIRP) for occupational exposure. Frequency of exposure: 10 MHz- 300	E-field (V/m, Arithmetic mean exposure levels from the SEM. RF sources organized by E-field exposure level)	Glioma and meningioma risk; adjusted OR and 95% confidence intervals.	OR (95% CI) for Gliomas	OR for Meningiomas	No information available Study suggestive of a potential role in brain tumour promotion/progression	Adequate/ negative (Glioma and meningioma)

		GHz.						
			Duration of exposure: 1-4 years					
			Non exposed		1.00 (ref.)	1.00 (ref.)		
			<0.42		0.69 (0.49 - 0.98)	0.60 (0.38 - 0.96)		
			0.42-4.47		0.85 (0.54 - 1.35)	1.13 (0.60 - 2.14)		
			4.48-18.8		0.77 (0.44 - 1.37)	0.86 (0.35 - 2.13)		
			≥18.9		1.38 (0.75 - 2.54)	1.30 (0.58 - 2.91)		
			Duration of exposure: 5-9 years					
			Non exposed		1.00 (ref.)	1.00 (ref.)		
			<0.42		0.84 (0.61 - 1.17)	0.60 (0.38 - 0.97)		
			0.42-4.47		0.93 (0.60 - 1.44)	1.48 (0.84 - 2.61)		
			4.48-18.8		0.82 (0.46 - 1.47)	1.08 (0.66 - 2.39)		
			≥18.9		0.90 (0.44 - 1.83)	1.03 (0.45 - 2.63)		

Table 1a. Cancer in epidemiological Case-Control studies (450-6000 MHz) (Continued I)

Study information	Population	Type of Exposure and assessment method	Exposure category or level	Health Outcome and measure	Risk estimate (95% CI)			Any Other Co-Exposure/adjustments	Comments
15. Luo et al. 2019. Connecticut, USA, 2010-2011; population-based case-control study.	462 cases and 498 population-based controls (M and F), 21-84 years of age.	Use of mobile phones, radiation exposure. Trained interviewers administered a standardized and structured questionnaire.	Use of mobile phones; Duration of exposure.	Thyroid cancer (papillary, follicular, medullary, anaplastic). Multivariate unconditional logistic regression to estimate odds ratios (OR) and 95% confidence intervals (95% CI).	OR (95% CI) for Thyroid cancer, Overall	OR (95% CI) for Thyroid cancer, MM	OR (95% CI) for Thyroid cancer, FF	age, sex, education, family history of thyroid cancer, alcohol consumption, body mass index, previous benign thyroid diseases, occupational radiation exposure, and radiation treatment.	Adequate/ Equivocal (Thyroid cancers)
			<i>Use of mobile phone</i>						
			Non users (< 6 months use)		1 (Ref.)	1 (Ref.)	1 (Ref.)		
			Users (< 6 months use)		1.05 (0.74, 1.48)	1.27 (0.62, 2.61)	0.99 (0.66, 1.47)		
			<i>Daily use (h/day)</i>						
			≤1		1.10 (0.72, 1.66)	1.76 (0.72, 4.32)	0.97 (0.60, 1.56)		
			1-2		1.51 (0.90, 2.53)	1.66 (0.57, 4.82)	1.45 (0.79, 2.65)		
			>2		1.40 (0.83, 2.35)	1.05 (0.35, 3.14)	1.52 (0.83, 2.80)		
			<i>Age at first use (years)</i>						
			≤20		1.08 (0.53, 2.20)	1.49 (0.34, 6.01)	0.95 (0.42, 2.18)		
			21-50		1.06 (0.72, 1.55)	1.44 (0.65, 3.17)	0.96 (0.62, 1.49)		
			>50		1.03 (0.62, 1.70)	0.99 (0.36, 2.70)	1.05 (0.58, 1.90)		
			<i>Duration of use (years)</i>						
			≤12		0.99 (0.66, 1.49)	0.99 (0.39, 2.48)	0.97 (0.61, 1.53)	Some evidence in long term users	
			12-15		0.94 (0.63, 1.42)	0.82 (0.34, 1.97)	0.97 (0.61, 1.55)		
			>15		1.29 (0.83, 2.00)	2.11 (0.91, 4.89)	1.03 (0.62, 1.73)		

Table 2. Cancer in epidemiological ecological case-control studies (450-6000 MHz) (a)

Study information	Population	Type of Exposure and assessment method	Exposure category or level	Health Outcome and measure	Risk estimate (95% CI)					Any Other Co-Exposure/adjustments	Comments
16. Gonzalez Rubio et al. 2017. Spain. 2012-2015. Case-control ecological study.	95 cases: 65 lymphomas, 12 gliomas, 18 meningiomas (30 brain tumors); 390 anonymous controls (M and F). Resident population data in the 110 administrative districts from the Spain's National Statistics Institute (INE). Addresses for all cancer cases of gliomas, meningiomas and lymphomas from Oncology Service of the University Hospital of Albacete. Representative random sample of 390 anonymous addresses for the control group from the Statistics Service of the Town Council of Albacete.	Residential exposure to any RF. 14 frequency bands (FM, TV3, TETRA, TV4&5, GSM Tx, GSM Rx, DCS Tx, DCS Rx, DECT, UMTS Tx, UMTS Rx, Wi-Fi 2G, WiMAX y Wi-Fi 5G), ranging from 88MHz up to 6 GHz. Personal exposure assessed using an EME Spy 140 (Satimo) exposimeter, conveying the exposimeter in a bicycle. 168266 total measurement, 12019 measurements per frequency, 1540 average measurement records per administrative region.	Average total exposure to RF-EMF (V/m) per administrative region: Min 0.07, max 1.03	Gliomas, meningiomas and lymphomas; Spearman correlation test between exposure and incidence of tumors. Effect estimate not appropriate						Smoking Other confounders not analysed Design not clear, particularly given that there seems to be personal exposure assessment	inadequate
	Design not clear, particularly given that there seems to be personal exposure assessment	Not clear exposure assessment			0,19 (0,04)	0,15 (0,13)	0,28 (0,003)	-0,03 (0,72)	0,13 (0,19)		

Table 3. Cancer in epidemiological cohort studies (450-6000 MHz) (a)

Study information	Population	Type of Exposure and assessment method	Exposure category or level	Health Outcome and measure	Risk estimate (95% CI)			Any Other Co-Exposure/ adjustments	Comments
17. Frei et al. 2011. Denmark; 1990-2007. Nationwide cohort study.	All Danes aged ≥30 and born in Denmark after 1925, subdivided into subscribers and non-subscribers of mobile phones before 1995.	Use of mobile phones as mobile phone subscription; records for 1982-95 were obtained from the Danish network operators.	Mobile phone use, duration of subscription.	Tumours in the central nervous system. Sex-specific incidence rate ratios (IRR) and 95% confidence intervals from log-linear Poisson regression models.	IRR (95% CI) for Central nervous system tumors, MM	IRR (95% CI) for Central nervous system tumors, FF	IRR (95% CI) for Central nervous system tumors, MM with >12 years of education	Age, calendar period, education, and disposable income.	Inadequate
			Use of mobile phones						
			Non-subscribers		1.0 (ref.)	1.0 (ref.)	1.0 (ref.)		
			Subscribers		1.02 (0.94 to 1.10)	1.02 (0.86 to 1.22)	1.00 (0.83 to 1.22)	Exposure assessment only by subscriptions	
			Years of subscription						
			Non-subscribers		1.0 (ref.)	1.0 (ref.)	1.0 (ref.)		
			1-4		1.07 (0.92 to 1.24)	0.97 (0.69 to 1.36)	1.29 (0.92 to 1.79)		
			5-9		0.95 (0.83 to 1.08)	1.05 (0.81 to 1.37)	0.95 (0.70 to 1.29)		
			10-12		1.08 (0.93 to 1.25)	1.05 (0.75 to 1.47)	0.82 (0.55 to 1.24)		
			≥13		1.03 (0.83 to 1.27)	0.91 (0.41 to 2.04)	0.94 (0.55 to 1.60)		

Table 3. Cancer in epidemiological cohort studies (450-6000 MHz)(Continued b)

Study information	Population	Type of Exposure and assessment method	Exposure category or level	Health Outcome and measure	Risk estimate (95% CI)					Any Other Co-Exposure/adjustments	Comments
18. Benson et al. 2013. United Kingdom; prospective Cohort study , the Million Women Study.	1.3 million middle-aged women recruited for Breast Screening Programme	Use of mobile phone. Postal questionnaire; questions on mobile phone use were asked in 1999–2005, and again in 2009	Use of mobile phone.	Intracranial central nervous system tumours. Cox regression models to estimate adjusted relative risks (RRs) and 95% confidence intervals (CIs)	RR (95% CI) for all intracranial CNS tumours	RR (95% CI) for glioma	RR (95% CI) for meningioma	RR (95% CI) for pituitary	RR (95% CI) for acoustic neuroma	Socioeconomic status, region, age at baseline, height, BMI, smoking, alcohol intake, exercise, use of menopausal hormone therapy.	Adequate/ Positive (acoustic neuroma, pituitary gland)
			Ever used a mobile phone							Overadjusted for several outcomes.	
			No								
			Yes								
			Frequency of use								
			Never user								
			<Daily use								
			Daily use								
			Duration of exposure (years)								
			Never user							<i>p-value for trend = 0.03</i>	
			<5								
			5-9								
			10+								

Table 3. Cancer in epidemiological cohort studies (450-6000 MHz)(Continued c)

Study information	Population	Type of Exposure and assessment method	Exposure category or level	Health Outcome and measure	Risk estimate (95% CI)					Any Other Co-	Comments
-------------------	------------	--	----------------------------	----------------------------	------------------------	--	--	--	--	---------------	----------

									Exposure/adjustments	
19. Poulsen et al. 2013. Denmark, 1982-1995, follow up until 2007. Cohort study: CANULI study of social inequality and cancer incidence and survival	355701 (M and F), 30 years to date of the first cancer diagnosis, death, emigration.	Use of mobile phones. Mobile phone subscriptions in Denmark during the period from 1982 until the end of 1995. Person-time within the first year of subscription was defined as unexposed.	Use of mobile phones; Duration of exposure.	Basal Cell Carcinoma of the head and neck, Squamous Cell Carcinoma and Melanoma on the head and neck. Incidence rate ratios (IRRs) and 95% confidence intervals from log-linear Poisson regression models.	IRR (95% CI) for Basal Cell Carcinoma of the head and neck, FF	IRR (95% CI) for Basal Cell Carcinoma of the head and neck, MM	IRR (95% CI) for Squamous Cell Carcinoma and Melanoma of the head and neck, FF	IRR (95% CI) for Squamous Cell Carcinoma and Melanoma of the head and neck, MM	Age, calendar year, educational level, and income. Exposure assessment by mobile phone subscription only	Inadequate
			<i>Use of mobile phone</i>							
			Non users (< 1 year subscription)		1 (Ref.)	1 (Ref.)	1 (Ref.)	1 (Ref.)		
			Users (>1 year subscription)		0.93 (0.82 - 1.05)	0.98 (0.93 - 1.03)	1.01 (0.88 - 1.16)	1.05 (0.80 - 1.37)		
			<i>Duration of use (years)</i>							
			1-4		1.02 (0.80 - 1.30)	1.01 (0.91 - 1.13)	0.86 (0.61 - 1.21)	1.16 (0.69 - 1.94)		
			5-9		0.78 (0.64 - 0.95)	0.96 (0.89 - 1.04)	1.01 (0.81 - 1.26)	1.01 (0.65 - 1.57)		
			10-12		1.02 (0.83 - 1.26)	0.96 (0.87 - 1.05)	1.17 (0.93 - 1.48)	0.92 (0.55 - 1.54)		
			>=13		1.20 (0.79 - 1.82)	1.02 (0.90 - 1.15)	0.91 (0.66 - 1.27)	1.20 (0.65 - 2.22)		

Table 3. Cancer in epidemiological cohort studies (450-6000 MHz)(Continued d)

Study information	Population	Type of Exposure and assessment method	Exposure category or level	Health Outcome and measure	Risk estimate (95% CI)			Any Other Co-Exposure/ adjustments	Comments
20. Hauri et al. 2014. Switzerland. 2000–2008. Census-based cohort study.	997 cancer cases from Swiss National Cohort: 283 leukemia, 258 CNS tumors, 456 other cancers; 117 cases from Swiss Childhood Cancer Registry, not linked with SNC: 27 leukemia, 26 CNS tumors, 64 other cancers (M and F); ≤15 years.	Residential exposure to broadcast transmitters emitting medium-wave (0.5–1.6 MHz), short-wave (6–22 MHz), very high frequency (VHF; 174–230 MHz), and ultra-high frequency (UHF; 470–862 MHz) EMFs. RF-EMF levels from VHF and UHF transmitters ... were modeled by the Federal Office of Communications for an area with a radius of 10 km around each transmitter for the years 1990 and 2000.	A priori chosen cutpoints to differentiate between low, medium, and high exposure. V/m	Leukemia, acute lymphoblastic leukemia, and Central Nervous System tumors, including benign tumors. Hazard Ratio from time-to-event analysis (Cox Regression), 2000–2008. Incidence Rate Ratio from Poisson regression analysis, 1985–2008.	HR (95% CI), IRR (95% CI), All cancers	HR (95% CI), IRR (95% CI), All leukemias	HR (95% CI), IRR (95% CI), CNS tumors	Sex, benzene, natural background ionizing γ radiation, distance to the nearest high-voltage power line, and degree of urbanization.	Adequate/ Negative (Childhood cancers)
			Residential exposure						
			Low		1 (Ref.)	1 (Ref.)	1 (Ref.)		
			Medium		1.14 (0.94 - 1.38) 1.09 (1.00 - 1.20)	0.70 (0.46 - 1.07) 0.92 (0.77 - 1.10)	1.35 (0.94 - 1.95) 1.16 (0.95 - 1.42)		
			High		1.03 (0.74 - 1.43) 0.90 (0.76 - 1.06)	0.55 (0.26 - 1.19) 0.76 (0.55 - 1.05)	1.68 (0.98 - 2.91) 1.03 (0.73 - 1.46)		

Table 4 (summary 1-3). Collected data on cancer in epidemiological studies (450-6000 MHz)

Total studies FR1*	20			
Adequate studies	11			
Observed Tumour	Total adequate studies	Positive results	Equivocal results	Negative results
Glioma	7	2	2	3
Acoustic neuroma	3	2	1	
Meningioma	4	2		2
Lymphoma	1			1
Thyroid gland	1		1	
Pituitary gland	1	1		

*Some of the studies include more than one tumour site.

16. SUMMARY OF THE RESULTS OF EPIDEMIOLOGICAL STUDIES (FR1: 450 to 6000 MHZ)

(Table 4)

The epidemiological evidence on possible associations of exposure to RF-EMF with cancer comes from studies of diverse design that assessed a range of exposure sources: the populations included people exposed in occupational settings, people exposed through sources in the general environment, e.g. radio-base stations, and people exposed through use of wireless (mobile and cordless) telephones.

In chapter 4 (Limitations) general methodological concerns related to the assessment of individual studies are covered. The total number of epidemiological studies published after the IARC 2011 evaluation and up to 2020, as selected for the present review for FR1, was 20.

After further deep analyses of the 20 original papers, 11 studies proved to be adequate on the basis of exposure assessment, sample size and appropriateness of confounding analyses.

Gliomas, acoustic neuromas, meningiomas, lymphomas, thyroid and pituitary gland tumours were analysed in the 11 adequate studies for a possible association with exposure to RF-EMF, related to the use of mobile phone, or for environmental/occupational exposure to emissions from radiobase stations. The association of the different neoplasias to RF-EMF exposure is reported below. Between brackets numbers assigned to the various studies are reported.

Glioma: out of 7 adequate studies regarding this outcome, 2 showed a positive association with RF-EMF exposure (Ref: 6,8), 2 were equivocal (1,10) and 3 negative (Ref:14,18,20).

Acoustic neuroma: out of 3 adequate studies regarding this outcome, 2 showed a positive association with the RF-EMF exposure (Ref: 7, 18), 1 was equivocal (Ref:9).

Meningioma: out of 4 adequate studies regarding this outcome, 2 showed a positive association with the RF-EMF exposure (Ref: 5,8), and 2 were negative (Ref:14, 18)

Lymphoma/leukaemia: the only adequate study regarding this outcome was negative (Ref:20)

Thyroid tumour: the only adequate study regarding this outcome showed equivocal results (Ref: 15)

Pituitary gland tumour: the only adequate study regarding this outcome was positive (Ref: 18)

The results of the different studies for the same outcome are mixed (showing conflicting findings) , as summarized in Table 4. The tumours with more robust evidence of association are glioma and acoustic neuroma. The association of glioma and acoustic neuroma is stronger among long-term heavy users of mobile phones, which is also the most extensively investigated exposure source, and in some cases the onset of tumours was related to the side on which the device was handled.

The IARC evaluation of *limited evidence* of cancerogenicity of RF-EMF in epidemiological studies as regards FR1 is confirmed.

5.1.2 Cancer in epidemiological studies: Studies evaluating health effects due to RF at a higher frequency range (FR2: 24 to 100 GHz, millimetre waves).

The stream of selection of the relevant literature is the same as for FR1, as highlighted in the PRISMA flowchart, 930 articles were screened based on title and abstract and 685 were excluded at this stage; 245 were screened based on full-texts and 90 were excluded at this stage, and after a more thorough assessment, only one published article was eligible for inclusion in the scoping review for the highest range of frequencies (this article reported occupational exposures for both FR1 and FR2, so this doesn't add up to the overall number of included studies).

Two articles that were included in IARC Monograph 102 (2013) (and therefore not described here) presented exposures related to FR2 range: it was decided to provide the most important information in the summary tables, since these novel frequencies are the real focal point of this scoping review.

Again, for each article, the abstract is presented, together with a table summarising the most important information; furthermore, a senior expert (FB) evaluated their adequacy for assessing carcinogenic effects (adequate/inadequate), and an overall synthesis of the results (positive/negative/equivocal), following the criteria used to assess the adequacy described in the Methodology section.

Figure 11. Flow diagram. Epidemiological studies on cancer for FR2

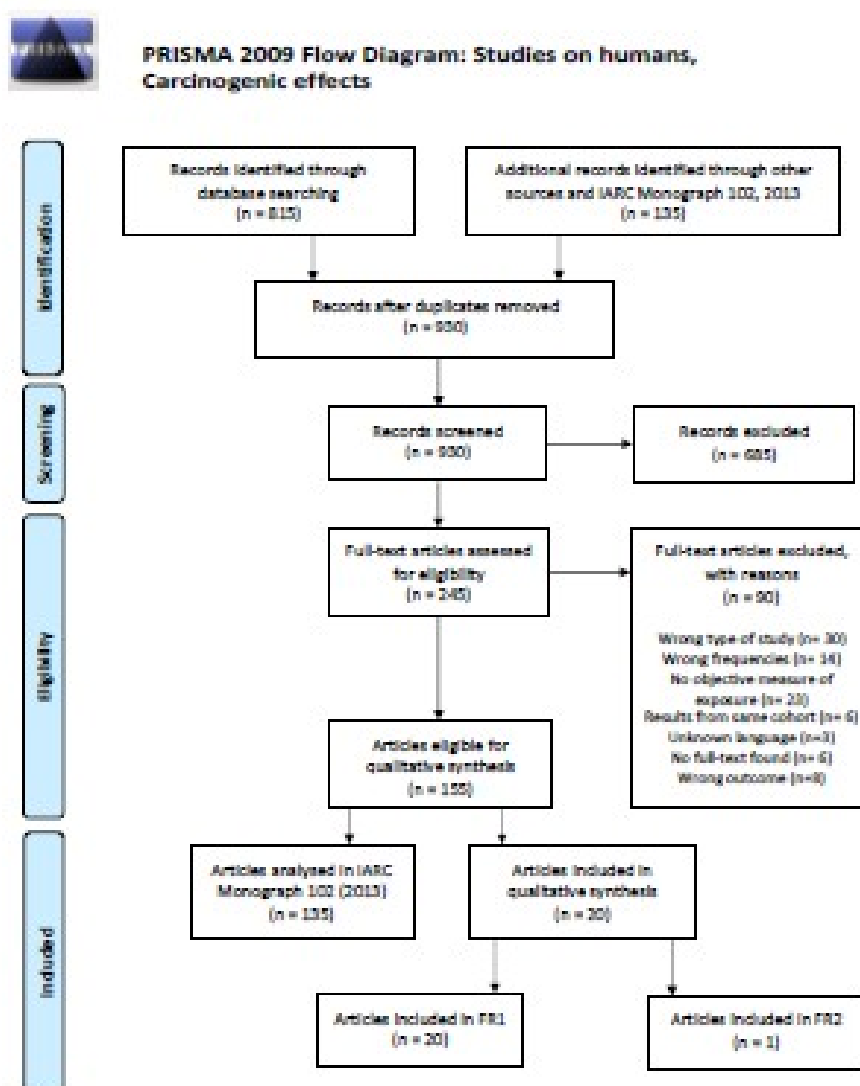

In conclusion, search on PubMed e EMFPortal databases for epidemiological studies considering exposures from 24GHz to 100 GHz (FR2) included 3 studies. Two were already described in the IARC Monograph 102 [Stang, 2001 (1); Baumgardt-Elms, 2002 (2)] , one was published after 2011 [Vila et al, 2018 (3)]; the latter was also studied in the lower frequencies analysis included in the review. The 3 studies regard occupational exposures of radar operators or workers nearby radar stations. The range of frequencies used by radar telecommunications are represented in Table 5 (IEEE 521-2002). Exposure of workers is not well assessed, as the RF-EMF exposure is self reported, usually quantified by distance from the radar or simply job title:

Table 5. Range of frequencies used by radar communication.

Range name	Frequency
L	1 - 2 GHz
S	2 – 4 GHz
C	4 – 8 GHz
[3]	8 – 12 GHz
Ku	12 – 18 GHz
K	18 – 27 GHz

Ka	27 – 40 GHz
V	40 – 75 GHz
W	75 – 110 GHz

Summaries of the analysed studies for these frequencies are presented in Tables 6a,b. The epidemiological study not included in the 2011 IARC Working group evaluation is the following:

3. Vila et al. 2018. Australia, Canada, France, Germany, Israel, New Zealand and the United Kingdom; 2000-2004; INTEROCC study: international case-control study on mobilephone use and brain cancer risk in seven countries.

In 2011, the International Agency for Research on Cancer classified radiofrequency (RF) electromagnetic fields (EMF) as possibly carcinogenic to humans (group 2B), although the epidemiological evidence for the association between occupational exposure to RF-EMF and cancer was judged to be inadequate, due in part to limitations in exposure assessment. This study examines the relation between occupational RF and intermediate frequency (IF) EMF exposure and brain tumor (glioma and meningioma) risk in the INTEROCC multinational population-based case-control study (with nearly 4000 cases and over 5000 controls), using a novel exposure assessment approach. Methods: Individual indices of cumulative exposure to RF and IF-EMF (overall and in specific exposure time windows) were assigned to study participants using a source-exposure matrix and detailed interview data on work with or nearby EMF sources. Conditional logistic regression was used to investigate associations with glioma and meningioma risk. Overall, around 10% of study participants were exposed to RF while only 1% were exposed to IF-EMF. There was no clear evidence for a positive association between RF or IF-EMF and the brain tumors studied, with most results showing either no association or odds ratios (ORs) below 1.0. The largest adjusted ORs were obtained for cumulative exposure to RF magnetic fields (as A/m-years) in the highest exposed category (≥ 90 th percentile) for the most recent exposure time window (1–4 years before the diagnosis or reference date) for both glioma, OR=1.62 (95% confidence interval (CI): 0.86, 3.01) and meningioma (OR=1.52, 95% CI: 0.65, 3.55). Despite the improved exposure assessment approach used in this study, no clear associations were identified. However, the results obtained for recent exposure to RF electric and magnetic fields are suggestive of a potential role in brain tumor promotion/progression and should be further investigated.

FB: Improved exposure assessment. No clear associations were identified for glioma and meningioma, potential role in brain tumour promotion/progression..

Table 6. Cancer in epidemiological case-control studies (24 to 100 GHz, millimetre waves) (a)

Study information	Population	Type of Exposure and assessment method	Exposure category or level	Health Outcome and measure	Risk estimate (95% CI)		Any Other Co-Exposure/adjustments	Comments
1. Stang et al. 2001. Germany. 1994-1997. Hospital-based and population-based case-control study.	118 cases, 475 controls (M and F). 35-74 years. Hospital-based case-control study at the Division of Ophthalmology, University of Essen; Controls in the population-based study were selected randomly from mandatory lists of residence.	Occupational sources of electromagnetic radiation. Self-reported exposure from face-to-face interview.	Lifetime exposure: source of exposure, duration, beginning of exposure.	Uveal Melanoma. Odds ratios (ORs) and 95% CI from conditional logistic regression models.	OR (95% CI), Uveal Melanoma		Medical history, phenotypic characteristics, life-style factors, Few participants reported exposure to radar	Adequate/negative (Uveal melanoma)
			EMF Source					
			Radar units		0.4 (0.0-2.6)			
2. Baumgardt-Elms et al. 2002. Germany. 1995-1997. Population-based case-control study.	269 cases, 797 controls (M). 15-69 years. Cases were ascertained through an active reporting system of clinical and pathology departments in the study regions. Controls were selected at random from the mandatory registries of residents.	Occupational exposure to EMF. Self-reported exposure from face-to-face interview.	At least 6 months of exposure. Exposures grouped according to the electromagnetic spectrum and assumptions on the strength of the electric and magnetic fields measured in specific workplaces.	Testicular cancer; Odds ratio and 95% confidence intervals (OR, 95% CI) from conditional logistic regression.	OR (95% CI), testicular cancer		Matching factors age (ten 5-year age groups since there were no cases in the highest age group) and region of residence (five strata) through stratification; subgroup analysis for blue- and white-collar workers.	Adequate/negative (Tumours of the testis)
			EMF Source					
			Working near radar units		1.0 (0.60-1.75)			

Table 6. Cancer in epidemiological case control studies (24 to 100 GHz, millimetre waves) (continue b)

Study information	Population	Type of Exposure and assessment method	Exposure category or level	Health Outcome and measure	Risk estimate (95% CI)	Any Other Co-Exposure/adjustments	Comments
-------------------	------------	--	----------------------------	----------------------------	------------------------	-----------------------------------	----------

3. Vila et al. 2018. Australia, Canada, France, Germany, Israel, New Zealand and the United Kingdom; 2000-2004; INTEROCC study: international case-control study on mobilephone use and brain cancer risk in seven countries.	2054 glioma cases; 1924 meningioma cases; 5601 controls (M and F). Cases aged 30 to 59 years of age; up to 69 years in Germany; 18 years and above in Israel; 18 to 69 years in the United Kingdom. In person computer-assisted personal interview.	Self-reported occupational exposure or proximity to radars, telecommunication antennas, transmitters, equipment for semiconductors manufacturing, medical diagnosis and treatment, industrial heating or food heating. A source-exposure matrix (SEM) was used to assign average exposure levels to each RF and IF source reported. Field intensities for each EMF source were weighted using the frequency-dependent reference levels (RLs) by the International Commission on Non-Ionizing Radiation Protection (ICNIRP) for occupational exposure. Frequency of exposure: 10 MHz-300 GHz.	E-field (V/m, Arithmetic mean exposure levels from the SEM. RF sources organized by E-field exposure level)	Glioma and meningioma risk; adjusted OR and 95% confidence intervals.			No information available	
			<i>Duration of exposure: 1-4 years</i>				Improved exposure assessment. No clear associations were identified for glioma and meningioma, potential role in brain tumour promotion/progression.	Adequate/negative (glioma and meningioma)
			Non exposed		1.00 (ref.)	1.00 (ref.)		
			<0.42		0.69 (0.49-0.98)	0.60 (0.38-0.96)		
			0.42-4.47		0.85 (0.54-1.35)	1.13 (0.60-2.14)		
			4.48-18.8		0.77 (0.44-1.37)	0.86 (0.35-2.13)		
			≥18.9		1.38 (0.75-2.54)	1.30 (0.58-2.91)		
			<i>Duration of exposure: 5-9 years</i>					
			Non exposed		1.00 (ref.)	1.00 (ref.)		
			<0.42		0.84 (0.61-1.17)	0.60 (0.38-0.97)		
			0.42-4.47		0.93 (0.60-1.44)	1.48 (0.84-2.61)		
			4.48-18.8		0.82 (0.46-1.47)	1.08 (0.66-2.39)		
			≥18.9		0.90 (0.44-1.83)	1.03 (0.45-2.63)		

Table 7 (Summary 6a,b). Summary table for epidemiological studies on Cancer, FR2: 24-100 GHz

Total studies*	3			
Adequate studies	3			
Observed Tumour	Total adequate studies	Positive results	Negative results	Equivocal results
Glioma	1		1	
Meningioma	1		1	
Uveal melanoma	1		1	
Testicular cancer	1		1	

*one of the studies includes more than one tumour site.

➤ SUMMARY OF THE RESULTS EPIDEMIOLOGICAL STUDIES ON CANCER (FR2: 24 to 100 GHz, millimetre waves) (Table 6a, b)

All 3 adequate studies reviewed did not show any clear association between exposure to higher frequencies (FR2) and the selected cancer (table 7).

The IARC Working group in the summary of data reported for occupational exposure regarding also FR2, concluded:

“Tumours of the brain: “...*exposure misclassification and insufficient attention to possible confounding limit the interpretation of findings. Thus, there is no clear indication of an association of occupational exposure to RF radiation with risk of cancer of the brain.* “

“Leukaemia/Lymphoma: *In summary, while there were weak suggestions of a possible increase in risk of leukaemia or lymphoma associated with occupational exposure to RF radiation, the limited exposure assessment and possible confounding make these results difficult to interpret.*”

Other kinds of tumour emerged as potentially associated with exposure to high frequencies (uveal melanoma, cancer of the testis, breast, lung, and skin), but many of the studies showed methodological limitations and the results were inconsistent (IARC 2013). Afterwards, any other adequate study was performed regarding the association of these types of tumours with the exposure to RF-EMF (FR2).

The present review bears out these remarks, so we must confirm that, where the highest 5G (FR2) frequency is concerned, the only 3 *epidemiological studies examined for FR2 exposure are not adequate* to assess the impact on health.

5.1.3 Cancer in experimental animals: Studies evaluating health effects due to RF at a lower frequency range (FR1: 450 to 6000 MHz), which also includes the frequencies used in previous generations' broadband cellular networks (2G, 3G and 4G).

The articles identified through database searching and other sources were 911. After removing duplicates (32) and excluding non-pertinent articles (756) based on title and abstracts, 123 articles remained. Based on full-text screening, 73 papers were further excluded, so that the articles with frequencies appropriate for inclusion in this qualitative synthesis were 50.

As further explained in the methodology section, we considered IARC Monograph 102 (2013) as our key reference for all studies on cancer in experimental animals published until 2011: all original papers (43) that were included in the IARC monograph were analysed and referenced in this report as well; of course, we considered for this report only the final IARC classification. Seven adequate studies were published after 2011.

At this stage, a separation based on frequency range was also performed: of the 7 papers included, all reported exposures belonging to the band considered in FR1, and none reported exposures regarding FR2.

For each article selected, the abstract is presented, together with the tables summarising the most important information; furthermore, a senior expert (FB) evaluated their adequacy for assessing carcinogenic effects (adequate/inadequate), and expressed an overall synthesis of the results (positive/negative/equivocal), following the criteria described in the methodology chapter.

Figure 12. Flow diagram. Cancer in experimental animal studies FR1

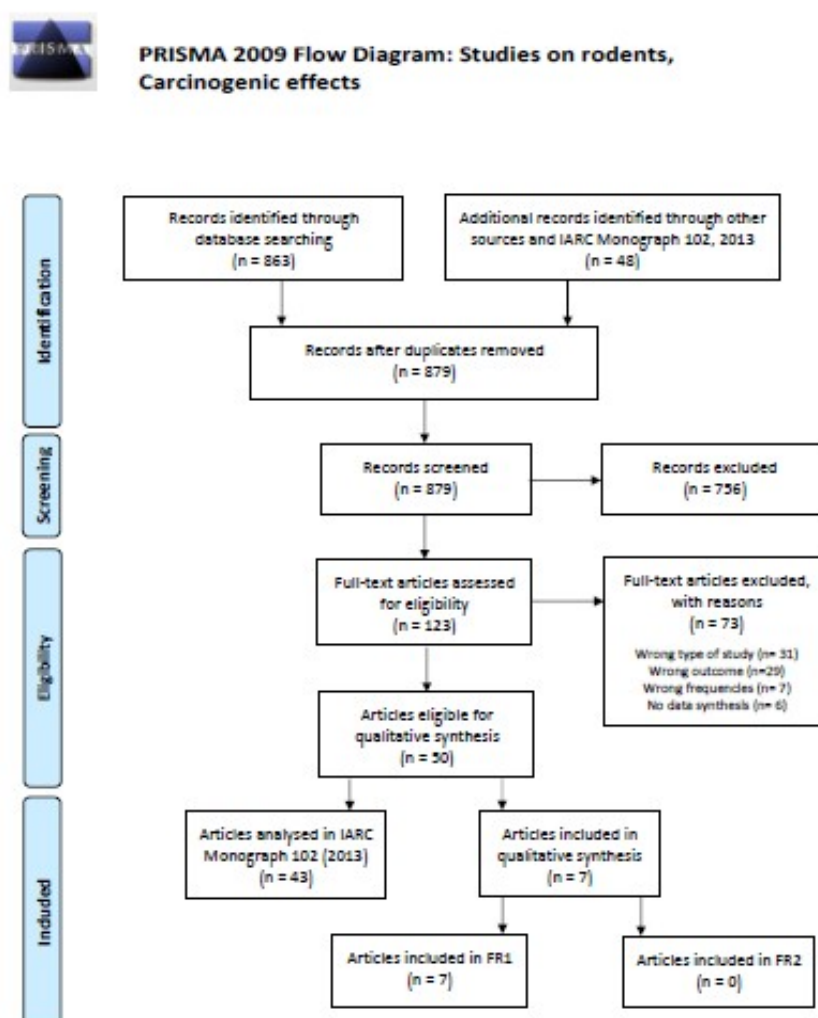

- KEY REFERENCE: IARC 2013 (43 studies)

The IARC Monograph 102 is the key reference for the present review. The evaluation of the adequate available studies at that time is reported below (IARC 2013).

In May, 2011, 30 scientists from 14 countries met at the International Agency for Research on Cancer (IARC) in Lyon, France, to assess the carcinogenicity of radiofrequency electromagnetic fields (RF-EMF). These assessments were published as Volume 102 of the IARC Monographs (IARC 2013).

Four classes of cancer bioassays in animals were reviewed and assessed by the Working Group. These studies involved a variety of animal models, exposure metrics, duration of exposure, and other criteria on which the evaluation of carcinogenicity was based.

The Working Group evaluated :

- 7 two-year cancer bioassays of RF radiation, two in mice and five in rats; six studies were performed to examine the effects of exposure to mobile-phone RF metrics, and one study involved exposure to pulsed RF radiation. When compared with sham controls, no statistically significant increases in the incidence of benign or malignant neoplasms at any organ site were identified in animals exposed to mobilephone RF

radiation in any study. In the study with exposure to pulsed RF radiation, an increased incidence of total malignant tumours (all sites combined) was observed in rats; however, the Working Group considered this finding to be of limited biological significance since it resulted from pooling of non-significant changes in tumour incidence at several sites. Exposure to RF radiation did not increase total tumour incidence in any of the other six studies that were evaluated. The Working Group concluded that the results of the 2-year cancer bioassays provided no evidence that long-term exposure to RF radiation increases the incidence of any benign or malignant neoplasm in standard-bred mice or rats.

- 12 studies that used four different tumour-prone animal models; two of these studies demonstrated an increased incidence of tumours in animals exposed to RF radiation. The first study with positive results demonstrated an increased incidence of lymphoma in *Eμ-Pim1-transgenic* mice exposed to GSM mobile-phone RF radiation at 900 MHz; however, two subsequent studies by other investigators using the same model system failed to confirm this finding. In the second study with positive results, an increased incidence of tumours of the mammary gland was observed in C3H/HeA mice exposed to RF radiation at 2450 MHz; although two later studies using the same exposure metric did not confirm this finding, these follow-on studies were performed at lower levels of exposure. The Working Group concluded that the results of studies in three tumour-prone animal models (the *Eμ-Pim1* mouse model of lymphoma, the *AKR* mouse model of lymphoma, and the *Patched1* mouse model of brain cancer) do not support the hypothesis that the incidence of tumours in the brain or lymphoid tissue would increase as a result of exposure to RF radiation.

- 16 studies of initiation and promotion that were performed with animal models of tumorigenesis in skin, mammary gland, brain, and lymphoid tissue. None of the five studies in models of skin cancer and none of the six studies in models of brain cancer showed an association with exposure to RF radiation. One of four studies with the model of mammary-gland tumour in Sprague-Dawley rats gave positive results; the other three studies - one with a nearly identical protocol - did not show an association, although they used the same experimental model and the same conditions of exposure to RF radiation. Likewise, the study with the model of lymphoma was negative. The Working Group concluded that the evidence from these studies of initiation and promotion failed to demonstrate a consistent pattern of enhancement of carcinogenesis by exposure to RF radiation in any of the tissues studied.

- 6 co-carcinogenesis studies involving five different animal models. Four positive responses were reported. Two studies giving positive results, one in Wistar rats continuously exposed to drinking-water containing MX - a by-product of water disinfection - and another study in pregnant B6C3F1 mice given a single dose of ethyl-nitrosourea, involved exposures to mobile-phone RF radiation at 900 and 1966 MHz, respectively. The other two studies with positive results involved coexposure of BALB/c mice to RF radiation at 2450 MHz and benzo[a]pyrene. Although the value of two of these studies was weakened by their unknown relevance to cancer in humans, the Working Group concluded that they did provide some additional evidence supporting the carcinogenicity of RF radiation in experimental animals.

The conclusion for the animal studies evaluation was: “*There is limited evidence in experimental animals for the carcinogenicity of radiofrequency radiation.*” (IARC, 2013).

- REVIEW OF THE ANIMAL STUDIES 2011-2020

Starting from 2011, the present review evaluates by type of study and by year of publication (2011-2020) the animal studies also summarized in Table 3 (a,b,c,d). The author (FB) adds to short abstracts her own brief comments on the results of the different studies.

TWO YEAR CANCER BIOASSAY IN MICE (Table 8a)

1. NTP TR 596, 2018.

GSM-modulated RFR, B6C3F1/N mice (M, F), for 24 months, Carcinogenicity study

Groups of 105 male and 105 female mice were housed in reverberation chambers and received whole-body exposures to GSM-modulated cell phone RFR at power levels of 0 (sham control), 2.5, 5, or 10 W/kg, 9 hours and 10 minutes per day, 7 days per week for 106 (males) or 108 (females) weeks with continuous cycling of 10 minutes on and 10 minutes off during a period of 18 hours and 20 minutes each day. The sham control animals were housed in reverberation chambers identical to those used for the exposed groups, but were not exposed to RFR; shared groups of unexposed mice of each sex served as sham controls for both RFR modulations. Fifteen mice per group were randomly selected from the core group after 10 weeks of study; 10 of those 15 mice per group were used for interim evaluation at 14 weeks, and five mice per group were used for genetic toxicity testing at 14 weeks. The remaining 90 animals per group were exposed up to 2 years. In the 2-year study, percent survival was significantly higher for the 5 W/kg males than the sham control group. Survival of the other exposed groups of males and females was generally similar to that of the sham controls. Mean body weights of exposed groups of males and females were similar to those of the sham controls throughout the study. The combined incidences of fibrosarcoma, sarcoma, or malignant fibrous histiocytoma of the skin were increased in 5 and 10 W/kg males, although not significantly or in a SAR-related manner; however, the incidences exceeded the overall historical control ranges for malignant fibrous histiocytoma. In the lung, there was a significant positive trend in the incidences of alveolar/ bronchiolar adenoma or carcinoma (combined) in males. Compared to the sham controls, all exposed groups of females had increased incidences of malignant lymphoma and the incidences in the 2.5 and 5 W/kg groups were significantly increased. The sham control group had a low incidence of malignant lymphoma compared to the range seen in historical controls. There were no nonneoplastic lesions that were considered related to exposure to GSM-modulated cell phone RFR.

2. NTP TR 596, 2018

CDMA-modulated RFR, B6C3F1/N mice (M, F), for 24 months, Carcinogenicity study

Groups of 105 male and 105 female mice were housed in reverberation chambers and received whole-body exposures to CDMA-modulated cell phone RFR at power levels of 0 (sham control), 2.5, 5, or 10 W/kg, 9 hours and 10 minutes per day, 7 days per week for 106 (males) or 108 (females) weeks with continuous cycling of 10 minutes on and 10 minutes off during a period of 18 hours and 20 minutes each day. The sham control animals were housed in reverberation chambers identical to those used for the exposed groups, but were not exposed to RFR; shared groups of unexposed mice of each sex served as sham controls for both RFR modulations. Fifteen mice per group were randomly selected from the core group after 10 weeks of study; 10 of those 15 mice per group were used for interim evaluation at 14 weeks, and five mice per group were used for genetic toxicity testing at 14 weeks. The remaining 90 animals per group were exposed up to 2 years. Percent survival was significantly higher in 2.5 W/kg males compared to that in the sham controls in the 2-year study. Survival of males and females in all other exposed groups was generally similar to that of the sham controls. Mean body weights of exposed groups of males and females were similar to those of the sham controls throughout the study. There was a significantly increased incidence of hepatoblastoma in 5 W/kg males. Compared to the sham controls, the incidences of malignant lymphoma were increased in all exposed groups of females, and the increase was significant in the 2.5 W/kg group. As noted for the GSM study, the shared sham control group had a low incidence of malignant lymphoma compared to the range observed in historical controls. There were no nonneoplastic lesions that were considered related to exposure to CDMA-modulated cell phone RFR.

Comprehensive summary: Under the conditions of these 2-year studies, there was equivocal evidence of carcinogenic activity of GSM-modulated cell phone RFR at 1,900 MHz in male B6C3F1/N mice based on the combined incidences of fibrosarcoma, sarcoma, or malignant fibrous histiocytoma in the skin, and the incidences of alveolar/ bronchiolar adenoma or carcinoma (combined) in the lung. There was equivocal evidence of carcinogenic activity of GSM-modulated cell phone RFR at 1,900 MHz in female B6C3F1/N mice based on the incidences of malignant lymphoma (all organs). There was equivocal evidence of carcinogenic activity of CDMA-modulated cell phone RFR at 1,900 MHz in male B6C3F1/N mice based on

the incidences of hepatoblastoma of the liver. There was equivocal evidence of carcinogenic activity of CDMA-modulated cell phone RFR at 1,900 MHz in female B6C3F1/N mice based on the incidences of malignant lymphoma (all organs).

FB: *Equivocal evidence of carcinogenicity in mice for GSM and CDMA-modulated RFR*

TWO YEAR CANCER BIOASSAY IN RATS (Table 9 a)

3. NTP TR 595, 2018

GSM-modulated RFR, Harlan SD rats (M, F), prenatal exposure for 24 months, Carcinogenicity study

Beginning on GD 5, groups of 56 time-matched F0 female rats were housed in specially designed reverberation chambers and received whole-body exposures to GSM-modulated cell phone RFR at power levels of 0 (sham control), 1.5, 3, or 6 W/kg for 7 days per week, continuing throughout gestation and lactation. Exposure was up to 18 hours and 20 minutes per day with continuous cycling of 10 minutes on and 10 minutes off during the exposure periods. There were seven exposure groups per sex, including a shared sham control and three exposure groups for each modulation. At weaning, three males and three females per litter from 35 litters were randomly selected per exposure group for continuation. Weaning occurred on the day the last litter reached PND 21, marking the beginning of the 2-year studies. Groups of 105 male and 105 female F1 offspring continued to receive whole-body exposures to GSM-modulated cell phone RFR at the same power levels and under the same exposure paradigm, 7 days per week for up to 104 weeks. After 14 weeks of exposure, 10 rats per group were randomly selected for interim histopathologic evaluation and five were designated for genetic toxicity evaluation. In the heart at the end of the 2-year studies, malignant schwannoma (synonymous neurinoma) was observed in all exposed male groups and the 3 W/kg female group, but none occurred in the sham controls. Endocardial Schwann cell hyperplasia also occurred in a single 1.5 W/kg male and two 6 W/kg males. There were also significantly increased incidences of right ventricle cardiomyopathy in 3 and 6 W/kg males and females. In the brain of males, there were increased incidences of malignant glioma and glial cell hyperplasia in all exposed groups, but none in the sham controls. There was also increased incidences of benign or malignant granular cell tumors in all exposed groups. There were significantly increased incidences of benign pheochromocytoma and benign, malignant, or complex pheochromocytoma (combined) of the adrenal medulla in males exposed to 1.5 or 3 W/kg. In the adrenal medulla of females exposed to 6 W/kg, there were significantly increased incidences of hyperplasia. In the prostate gland of male rats, there were increased incidences of adenoma or adenoma or carcinoma (combined) in 3 W/kg males and epithelium hyperplasia in all exposed male groups. In the pituitary gland (pars distalis), there were increased incidences of adenoma in all exposed male groups. There were also increased incidences of adenoma or carcinoma (combined) of the pancreatic islets in all exposed groups of male rats, but only the incidence in the 1.5 W/kg group was significant. In female rats, there were significantly increased incidences of C-cell hyperplasia of the thyroid gland in all exposed groups, and significantly increased incidences of hyperplasia of the adrenal cortex in the 3 and 6 W/kg groups.

GSM-modulated RFR: Under the conditions of this 2-year whole-body exposure study, there was clear evidence of carcinogenic activity of GSM-modulated cell phone RFR at 900 MHz in male Hsd:Sprague Dawley SD rats based on the incidences of malignant schwannoma of the heart. The incidences of malignant glioma of the brain and benign, malignant, or complex pheochromocytoma (combined) of the adrenal medulla were also related to RFR exposure. The incidences of benign or malignant granular cell tumors of the brain, adenoma or carcinoma (combined) of the prostate gland, adenoma of the pars distalis of the pituitary gland, and pancreatic islet cell adenoma or carcinoma (combined) may have been related to RFR exposure. There was equivocal evidence of carcinogenic activity of GSM-modulated cell phone RFR at 900 MHz in female Hsd:Sprague Dawley SD rats based on the incidences of schwannomas of the heart. Increases in nonneoplastic lesions of the heart, brain, and prostate gland in male rats, and of the heart, thyroid gland, and adrenal gland in female rats occurred with exposures to GSM-modulated RFR at 900 MHz.

FB: *positive evidence of carcinogenicity for malignant Schwannoma (neurinoma) of the heart associated to RF-EMF exposure in the near field (GSM-modulated RFR); the incidences of malignant glioma of the brain and benign, malignant, or complex pheochromocytoma (combined) of the adrenal medulla were also related to RFR exposure. Note: brain tumours and neurinomas are also increased in epidemiological studies.*

4. NTP TR 595, 2018

CDMA-modulated RFR, Harlan SD rats (M, F), prenatal exposure for 24 months, Carcinogenicity study

Beginning on GD 5, groups of 56 time-mated F0 female rats were housed in specially designed reverberation chambers and received whole-body exposures to CDMA-modulated cell phone RFR at power levels of 0 (sham control), 1.5, 3, or 6 W/kg for 7 days per week, continuing throughout gestation and lactation. Exposure was up to 18 hours and 20 minutes per day with continuous cycling of 10 minutes on and 10 minutes off during the exposure periods. There were seven exposure groups per sex, including a shared sham control and three exposure groups for each modulation. At weaning, three males and three females per litter from 35 litters were randomly selected per exposure group for continuation. Weaning occurred on the day the last litter reached PND 21, marking the beginning of the 2-year studies. Groups of 105 male and 105 female F1 offspring continued to receive whole-body exposures to CDMA-modulated cell phone RFR at the same power levels and under the same exposure paradigm, 7 days per week for up to 104 weeks. After 14 weeks of exposure, 10 rats per group were randomly selected for interim histopathologic evaluation and five were designated for genetic toxicity evaluation. At the end of the 2-year study, malignant schwannoma of the heart occurred in all exposed male groups and the incidence in the 6 W/kg group was significantly increased; this neoplasm did not occur in the sham controls. There was also an increased incidence of endocardial Schwann cell hyperplasia in 6 W/kg males. In females, malignant schwannoma occurred in two animals each in the 1.5 and 6 W/kg groups. In the brain, malignant glioma occurred in 6 W/kg males and 1.5 W/kg females; none occurred in the sham control groups. Glial cell hyperplasia also occurred in 1.5 and 6 W/kg males and 3 and 6 W/kg females. In males, there was a significantly increased incidence of pituitary gland (pars distalis) adenoma in the 3 W/kg group, and increased incidences of hepatocellular adenoma or carcinoma (combined) in the liver of all exposed groups. In the adrenal medulla of females, there were increased incidences of benign, malignant, or complex pheochromocytoma (combined) in all exposed groups, but only the incidence in the 1.5 W/kg group was significantly increased compared to the sham controls. In the prostate gland of male rats, there were increased incidences of epithelial hyperplasia in all exposed groups, but only the incidence in the 6 W/kg group was significantly increased compared to the sham control group.

CDMA-modulated RFR: Under the conditions of this 2-year whole-body exposure study, there was clear evidence of carcinogenic activity of GSM-modulated cell phone RFR at 900 MHz in male Sprague Dawley rats based on the incidences of malignant Schwannoma [*FB: neurinoma is a sinonimous*] of the heart. The incidences of malignant glioma of the brain and benign, malignant, or complex pheochromocytoma (combined) of the adrenal medulla were also related to RFR exposure. The incidences of benign or malignant granular cell tumors of the brain, adenoma or carcinoma (combined) of the prostate gland, adenoma of the pars distalis of the pituitary gland, and pancreatic islet cell adenoma or carcinoma (combined) may have been related to RFR exposure. There was equivocal evidence of carcinogenic activity of GSM-modulated cell phone RFR at 900 MHz in female Hsd:Sprague Dawley SD rats based on the incidences of schwannomas of the heart. Increases in nonneoplastic lesions of the heart, brain, and prostate gland in male rats, and of the heart, thyroid gland, and adrenal gland in female rats occurred with exposures to GSM-modulated RFR at 900 MHz.

FB: positive evidence of carcinogenicity for malignant Schwannoma (neurinoma) of the heart associated to RF-EMF exposure in the near field; the incidences of malignant glioma of the brain and benign, malignant, or complex pheochromocytoma (combined) of the adrenal medulla were also related to RFR exposure. Note: brain tumours and neurinomas are also increased in epidemiological studies.

5. Falcioni et al., 2018

SD rats (M, F), prenatal exposure until spontaneous death, Carcinogenicity study

Male and female Sprague-Dawley rats were exposed from prenatal life until natural death to a 1.8 GHz GSM far field of 0, 5, 25, 50 V/m with a whole-body exposure for 19 h/day. A statistically significant increase in the incidence of heart Schwannomas was observed in treated male rats at the highest dose (50 V/m). Furthermore, an increase in the incidence of heart Schwann cells hyperplasia was observed in treated male and female rats at the highest dose (50 V/m), although this was not statistically significant. An increase in the incidence of malignant glial tumors was observed in treated female rats at the highest dose (50 V/m),

although not statistically significant. The RI findings on far field exposure to RFR are consistent with and reinforce the results of the NTP study on near field exposure, as both reported an increase in the incidence of tumors of the brain and heart in RFR-exposed Sprague-Dawley rats. These tumors are of the same histotype as those observed in some epidemiological studies on cell phone users. These experimental studies provide sufficient evidence to call for re-evaluation of the IARC conclusions regarding the carcinogenic potential of RFR in humans.

FB: *positive evidence for an association of RF-EMF in the far field (environmental) exposure with an increase in heart Schwannoma (neurinoma is a synonymous) [publication of the whole study is ongoing]. Note: brain tumours and neurinomas are also increased in epidemiological studies.*

TUMOUR-PRONE MICE (Table 10 a)

6. Lee et al., 2011

AKR/J mice (M, F), 42 weeks (~10 months), Lymphoma-prone

Carcinogenic effects of combined signal RF-EMFs on AKR/J mice, which were used for the lymphoma animal model, were investigated. Six-week-old AKR/J mice were simultaneously exposed to two types of RF signals: single code division multiple access (CDMA) and wideband code division multiple access (WCDMA). AKR/J mice were exposed to combined RF-EMFs for 45 min/day, 5 days/week, for a total of 42 weeks. The whole-body average specific absorption rate (SAR) of CDMA and WCDMA fields was 2.0 W/kg each, 4.0 W/kg in total. When we examined final survival, lymphoma incidence, and splenomegaly incidence, no differences were found between sham- and RF-exposed mice. However, occurrence of metastasis infiltration to the brain in lymphoma-bearing mice was significantly different in RF-exposed mice when compared to sham-exposed mice, even though no consistent correlation (increase or decrease) was observed between male and female mice. However, infiltration occurrence to liver, lung, and spleen was not different between the groups. From the results, we suggested that simultaneous exposure to CDMA and WCDMA RF-EMFs did not affect lymphoma development in AKR/J mice.

FB: *Short period of exposure. Exposure did not affect lymphoma development in AKR/J mice.*

PROMOTION STUDIES IN MICE (Table 11a)

7. Lerchl et al., 2015, B6C3F1 mice (F), 24 months, Promotion study

Tillmann et al. (2010) suggested tumor-promoting effects of RF-EMF. A replication study using higher numbers of animals per group and including two additional exposure levels (0 (sham), 0.04, 0.4 and 2 W/kg SAR) was performed. Numbers of tumors of the lungs and livers in exposed animals were significantly higher than in sham-exposed controls. In addition, lymphomas were also found to be significantly elevated by exposure. A clear dose-response effect was absent. We hypothesize that these tumor-promoting effects may be caused by metabolic changes due to exposure. Since many of the tumor-promoting effects in our study were seen at low to moderate exposure levels (0.04 and 0.4 W/kg SAR), thus well below exposure limits for the users of mobile phones, further studies are warranted to investigate the underlying mechanisms. Our findings may help to understand the repeatedly reported increased incidences of brain tumors in heavy users of mobile phones.

FB: *The study does not exactly replicate the Tillmann 2010 study; it shows positive evidence of association between lung, liver tumours, and lymphomas with exposure to RF-EMF.*

Table 8. Cancer in experimental animals: two years cancer bioassays in mice(450-6000 MHz) (a)

Reference, Strain, Species (sex), Duration, Type of study	RF Exposure Level Frequencies, Intensities; Any Other Co-Exposure	Exposure time, No. of Animals	Increased Tumor Incidence (Significance)	Comments
1. NTP TR 596 , B6C3F1/N mice (M, F), prenatal exposure for 24 months, carcinogenicity study, 2018	GSM, (1900 MHz), 2.5, 5, and 10 W/Kg	9 h/day, 7 days/week, 105/sex/group	Combined incidences of fibrosarcoma, sarcoma, or malignant fibrous histiocytoma in the skin and the incidences of alveolar/ bronchiolar adenoma or carcinoma (combined) in the lung. In females increased incidences of malignant lymphoma (all organs).	Adequate, equivocal
2. NTP TR 596 , B6C3F1/N mice (M, F), prenatal exposure for 24 months, carcinogenicity study, 2018	CDMA (1900 MHz), 2.5, 5, and 10 W/Kg	9 h/day, 7 days/week, 105/sex/group	Hepatoblastoma of the liver. in female increased incidences of malignant lymphoma (all organs).	Adequate, equivocal

Table 9. Cancer in experimental animals: two years cancer bioassays in rats (450-6000 MHz) (a)

Reference, Strain, Species (sex), Duration, Type of study	RF Exposure Level Frequencies, Intensities; Any Other Co-Exposure	Exposure time, No. of Animals	Increased Tumor Incidence (Significance)	Comments
3. NTP TR 595, SD rats (M, F), prenatal exposure for 24 months, carcinogenicity study, 2018	GSM, CDMA (900 MHz), 1.5, 3, 5 W/kg	9 h/day, 7 days/week, 105/sex/group	Male brain glioma, heart Schwannoma, and combined adrenal pheochromocytoma (p < 0.05)	Adequate, positive for heart Schwannomas and brain tumours; positive for adrenal tumours
4. NTP TR 595, SD rats (M, F),), prenatal exposure for 24 months, carcinogenicity study, 2018	GSM, CDMA (900 MHz), 1.5, 3, 5 W/kg	9 h/day, 7 days/week, 105/sex/group	Male brain glioma, heart Schwannoma, and combined adrenal pheochromocytoma (p < 0.05)	Adequate, positive for heart Schwannomas and brain tumours; positive for adrenal tumours
5. Falcioni et al., 2018, SD rats (M, F), prenatal exposure until spontaneous death, carcinogenicity study	GSM (1800 MHz), 0.1, 0.03, 0.001 W/Kg	19 h/day, 7 days/week, 200,400 /sex/group	Male heart Schwannoma (p < 0.05) and female brain glioma	Adequate, positive for heart Schwannomas; borderline for brain tumours

Table 10a. Cancer in experimental animals: tumor-prone mice (450-6000 MHz)(a)

Reference, Strain, Species (sex), Duration, Type of study	RF Exposure Level Frequencies, Intensities; Any Other Co-Exposure	Exposure time, No. of Animals	Increased Tumor Incidence (Significance)	Comments
6. Lee et al., 2011, AKR/J mice (M, F), 42 weeks (~10 months), Lymphoma-prone	CDMA (849 MHz) and WCDMA (1950 MHz), 4 W/kg (combined)	45 min/day, 5 days/week, 40/sex/group	No statistically significant increase in tumour incidence	Inadequate (Short daily exposure)

Table 10b. Cancer in experimental animals: promotion studies in mice (450-6000 MHz) (a)

Reference, Strain, Species (sex), Duration, Type of study	RF Exposure Level Frequencies, Intensities; Any Other Co-Exposure	Exposure time, No. of Animals	Increased Tumor Incidence (Significance)	Comments
7. Lerchl et al., 2015, B6C3F1 mice (F), 24 months, Promotion study	UMTS fields, 0.04, 0.4 and 2.0 W/kg; prenatal ENU 40mg/kg b.w.	23.5 h/day, 7 days/week, 96/group	Female lymphoma, lung adenoma and carcinoma, liver carcinoma (tumour promotion) ($p < 0.05$)	Adequate, positive

Table 11 (summary tables 8-10). Collected data for experimental studies on Cancer (FR1:450-6000 MHz)

*Some of the studies more than one tumour study published only results on brain and study on Lymphoma mice

Total studies FR1*	7							
Adequate studies	7							
	Rat				Mouse			
Observed Tumour	Total adequate studies ^a	Positive results	Equivocal results	Negative results	Total adequate studies ^b	Positive results	Equivocal results	Negative results
Glioma	3	2	1					
Heart Schwannoma	3	3						
Alveolar-bronchiolar adenoma, carcinoma					3	1	2	
Liver tumours	2		1		3	1	2	
Adrenal pheochromocytoma	2	2						
Pancreatic islet adenoma+carcinoma	2		2					
Prostate adenoma+carcinoma	2		2					
Pituitary gland adenoma	2		2					
Lymphoma					4	1	2	1
Fibrosarcoma, fibro-histiocytic sarcoma of the skin					3		2	

include site.^a 1 partial heart.^b 1 prone

SUMMARY OF THE RESULTS OF CANCER IN EXPERIMENTAL ANIMALS STUDIES (FR1: 450 to 6000 MHZ)(Table 11)

Based on full-text screening, the articles with frequencies appropriate for inclusion in this qualitative synthesis were 50.

As further explained in the methodology section, we considered IARC Monograph 102 (2013) as our key reference for all studies on cancer in experimental animals published until 2011: all original papers (43) that were included in the IARC monograph were analysed and referenced in this report as well; of course, we considered for this report only the final IARC classification. Seven adequate studies were published after 2011.

From the present review, 7 studies on carcinogenicity in experimental animals were selected. 4 studies were performed on mice, 3 were performed on rats. Summaries of the results are presented in table 27.

Out of the 7 adequate studies, the results were:

- Carcinogenicity in mice:

Two adequate carcinogenicity studies were performed to investigate possible non-thermal adverse effects on carcinogenicity related to RF-EMF exposure in mice. The studies were performed by the NTP laboratory in the USA .

Ref: 1: GSM-modulated cell phone RFR at 1,900 MHz in male B6C3F1/N mice showed: positive association of RF-EMF exposure with combined incidences of fibrosarcoma, sarcoma, or malignant fibrous histiocytoma in the skin, and the incidences of alveolar/ bronchiolar adenoma or carcinoma (combined) in the lung. There was *equivocal evidence* of carcinogenic activity in female B6C3F1/N mice based on the incidences of malignant lymphoma (all organs).

Ref: 2: There was *equivocal evidence* of carcinogenic activity of CDMA-modulated cell phone RFR at 1,900 MHz in male B6C3F1/N mice based on the incidences of hepatoblastoma of the liver. There was equivocal evidence of carcinogenic activity of CDMA-modulated cell phone RFR at 1,900 MHz in female B6C3F1/N mice based on the incidences of malignant lymphoma (all organs). Two studies with different animal model and design were also performed on mice:

Ref: 6: one study on lymphoma-prone mice did not show any increase in lymphoma.

Ref: 7: one two-years promotion study showed a statistically significant increase of tumours of the lung and liver in exposed animals. In addition, lymphomas were also found to be significantly increased.

- Carcinogenicity in rats

Three adequate carcinogenicity studies were performed to investigate possible non-thermal adverse effects on carcinogenicity related to RF-EMF exposure in rats. Two studies were performed by the NTP laboratory in the USA , one study (partially published) by the Ramazzini Institute in Italy. The most convincing evidence for the 3 studies regards the statistically significant increase of brain tumours (Ref: 3, 4) supported by the equivocal evidence of the same tumour in the third study (Ref: 5) and the statistically significant increase of a very rare tumour of the heart, malignant Swannoma, in all 3 studies. Adrenal pheochromocytoma, pancreatic islet adenoma+carcinoma, prostate adenoma+carcinoma, and pituitary gland adenoma were also increased in treated groups.

FR1: Our review on experimental studies on rats and mice shows a *sufficient evidence of carcinogenicity* of RF/EMF at lower frequencies (FR1) . The observation of tumours of the nervous system in male rats is of particular significance, because supporting findings of epidemiological studies.

5.1.4 Cancer in experimental animals: Studies evaluating health effects due to RF at a higher frequency range (FR2: 24 to 100 GHz, millimetre waves).

The articles identified through database searching and other sources were 911. After removing duplicates (32) and excluding non-pertinent articles (756) based on title and abstracts, 123 articles remained. Based on full-text screening, 73 papers were further excluded, so that the articles with frequencies appropriate for inclusion in this qualitative synthesis were 50.

As further explained in the methodology section, we considered IARC Monograph 102 (2013) as our key reference for all studies on cancer in experimental animals published until 2011: all original papers (43) that were included in the IARC monograph were analysed and referenced in this report as well; of course, we considered for this report only the final IARC classification. Seven adequate studies were published after 2011.

At this stage, a separation based on frequency range was also performed: of the 7 papers included, all reported exposures belonging to the band considered in FR1, and none reported exposures regarding FR2.

In conclusion, there is [no available literature](#) regarding the association between RF radiation at the range 24 to 100 GHz (millimetre waves) in experimental carcinogenicity studies.

Figure 13. Flow diagram. Cancer in experimental animal studies FR2

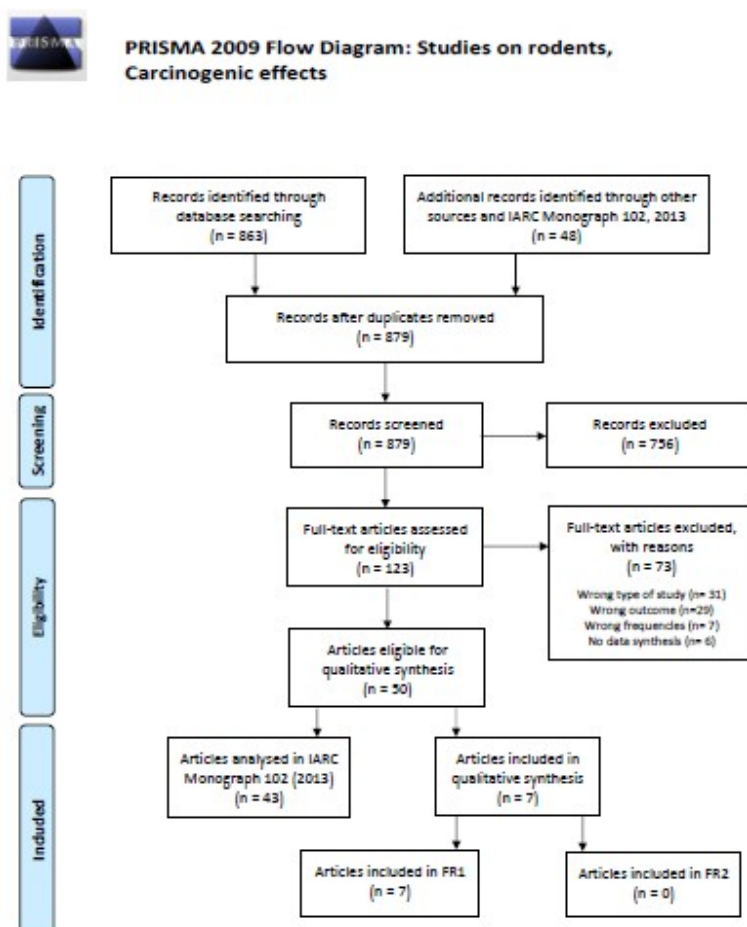

5.2 Reproductive/developmental adverse effects by frequency range

5.2.1 Reproductive/developmental effects in epidemiological studies : Studies evaluating health effects due to RF at a lower frequency range (FR1: 450 to 6000 MHZ), which also includes the frequencies used in previous generations' broadband cellular networks (2G, 3G and 4G).

The articles identified through database searching and other sources were 2834. After removing duplicates (9) and excluding non-pertinent articles (2785) based on title and abstracts, 40 articles remained. Based on full-text screening, 12 papers were further excluded, so that the published articles with appropriate frequencies to be included in this qualitative synthesis were 28, corresponding to 26 studies (in two cases, two papers were published reporting information on the same study).

At this stage, selection based on frequency range was also performed: 28 papers/26 studies referred to exposures belonging to the FR1 range, and 2 referred to FR2 as well. These 2 papers report exposures suitable for both FR1 and FR2, so they don't add up to the overall number of included studies; the same study is analysed therefore twice, once in every frequency range.

Figure 14. Flow diagram. Epidemiological studies on reproductive/developmental effects FR1

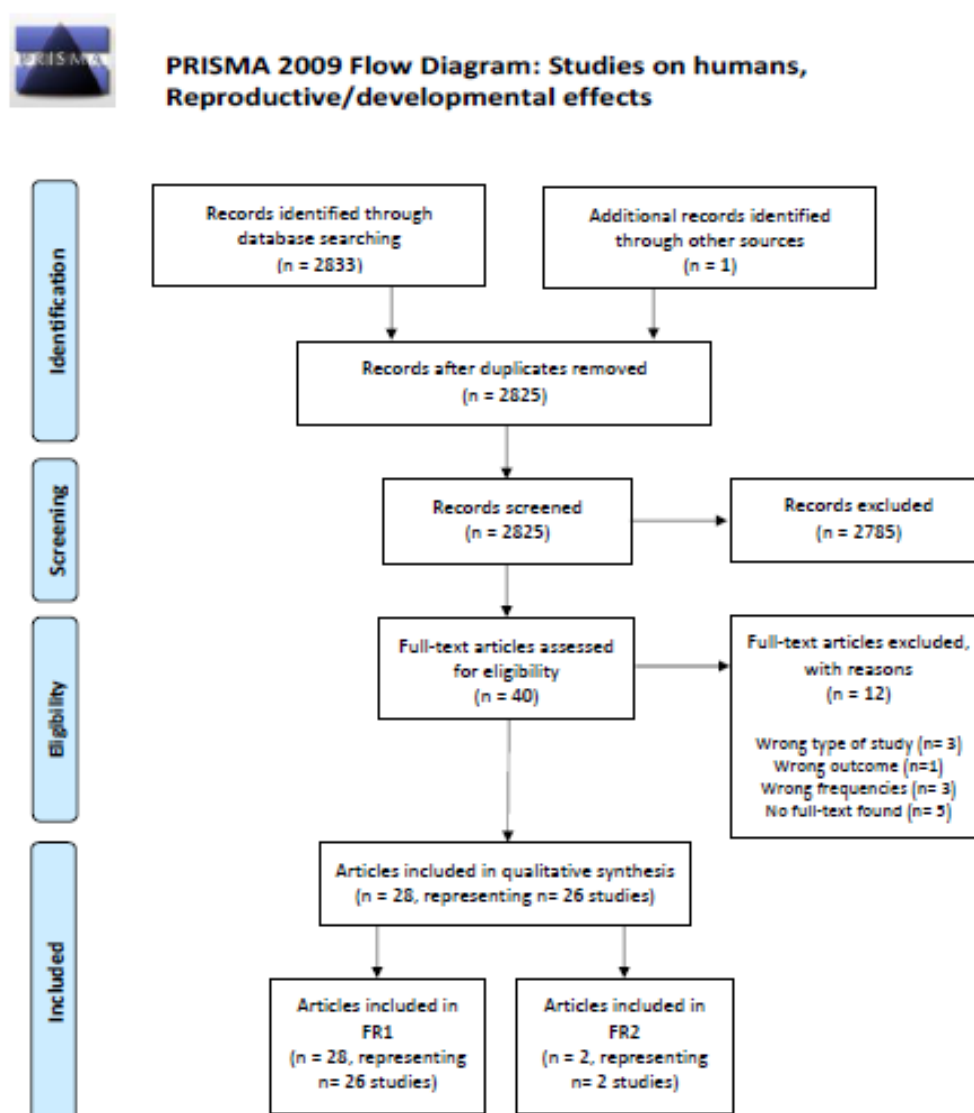

MALE FERTILITY

Case-control studies (Tables 12a)

1. Al-Quzwini et al, 2016.

Iraq. Case-control study.

A seminal fluid analysis is clinical marker of male reproductive potential. To find out whether environmental hazard such as mobile phone tower has an effect on male reproductive ability. Two hundred couples were enrolled, one hundred subfertile couples as a study group (n=100), and one hundred fertile couples as a control group (n= 100). Environmental exposure to electromagnetic radiation from mobile phone towers and occupational state was assessed by standard questionnaire. Semen analysis was done for the subfertile males, because the fertile males (control group) refused to give semen samples. The occupational hazard expressed significant difference between the subfertile and the control groups (38% versus 12%) ($p < 0.05$), with odds ratio (OR) =4.5 and 95% Confidence Interval (CI): 2.175–9.288, and also the environmental factor (mobile tower within fifty meters from their house) showed significant difference (29% versus 12%) ($p < 0.05$), with OR= 3; 95% CI: 1.426–6.290. SFA of the subfertile males was 40% abnormal versus 60% normal semen

analysis. These abnormalities were classified into 35% oligozoospermia, 55% asthenospermia, and 10% teratozoospermia. Oligozoospermia was associated with more occupational hazard (OR= 1.8, 95% CI: 0.569–5.527). Teratozoospermia was associated with more occupational hazard (OR= 5.23, 95% CI: 0.524–52.204), and with exposure to environmental hazard (OR = 2.6, 95% CI: 0.342– 19.070), and associated with smoking hazard (OR =1.7, 95% CI: 0.225–12.353). Male fertility represented by quality of semen might be affected by occupational and environmental exposures, so it seems that prevention of occupational and environmental risk factors, may lead to improvement of semen quality in subfertile men.

FB: *Study design inadequate. Inconclusive.*

Cross-sectional studies (Tables 13, a-d)

2. Baste et al., 2008. Norway. 2002-2004. Cross-sectional study , occupational exposure

The authors performed a cross-sectional study among military men employed in the Royal Norwegian Navy, including information about work close to equipment emitting radiofrequency electromagnetic fields, one-year infertility, children and sex of the offspring. Among 10,497 respondents, 22% had worked close to high-frequency aerials to a “high” or “very high” degree. Infertility increased significantly along with increasing self-reported exposure to radiofrequency electromagnetic fields. In a logistic regression, the odds ratio (OR) for infertility among those who had worked closer than 10 m from high-frequency aerials to a “very high” degree relative to those who reported no work near high-frequency aerials was 1.86 (95% confidence interval (CI): 1.46–2.37), adjusted for age, smoking habits, alcohol consumption and exposure to organic solvents, welding and lead. Similar adjusted OR for those exposed to a “high”, “some” and “low” degree were 1.93 (95% CI: 1.55–2.40), 1.52 (95% CI: 1.25–1.84), and 1.39 (95% CI: 1.15–1.68), respectively. In all age groups there were significant linear trends with higher prevalence of involuntary childlessness with higher self-reported exposure to radiofrequency fields. However, the degree of exposure to radiofrequency radiation and the number of children were not associated. For self-reported exposure both to high-frequency aerials and communication equipment there were significant linear trends with a lower ratio of boys to girls at birth when the father reported a higher degree of radiofrequency electromagnetic exposure.

FB: *Self-reported level of exposure. Higher degree of RF-EMF exposure associated to infertility and a lower ratio of boys to girls at birth.*

3. Mollerlekken and Moen, 2008.

Norway. 2002. Cross-sectional, occupational exposure

The aim of this study was to examine the relationship between workers exposed to electromagnetic fields and their reproductive health. We obtained data using a questionnaire in a cross-sectional study of naval military men, response rate 63% (n=1487). The respondents were asked about exposure, lifestyle, reproductive health, previous diseases, work and education. An expert group categorized the work categories related to electromagnetic field exposure. We categorized the work categories “tele/communication,” “electronics” and “radar/sonar” as being exposed to electromagnetic fields. Logistic regression adjusted for age, ever smoked, military education, and physical exercise at work showed increased risk of infertility among tele/ communication odds ratio (OR≤1.72, 95% confidence interval 1.04–2.85), and radar/sonar odds ratio (OR≤2.28, 95% confidence interval 1.27–4.09). The electronics group had no increased risk. This study shows a possible relationship between exposure to radiofrequency fields during work with radiofrequency equipment and radar and reduced fertility. However, the results must be interpreted with caution.

FB: *Self-reported exposure. Possible increased risk of infertility among tele/ communication and radar/sonar operators.*

4. Fejez et al. 2005

Hungary. Cross-sectional study

The history-taking of men in our university clinic was supplemented with questions concerning cell phone use habits, including possession, daily standby position and daily transmission times. Semen analyses were performed by conventional methods. Statistics were calculated with SPSS statistical software. A total of 371

were included in the study. The duration of possession and the daily transmission time correlated negatively with the proportion of rapid progressive motile sperm ($r = 0.12$ and $r = 0.19$, respectively), and positively with the proportion of slow progressive motile sperm ($r = 0.12$ and $r = 0.28$, respectively). The low and high transmitter groups also differed in the proportion of rapid progressive motile sperm (48.7% vs. 40.6%). The prolonged use of cell phones may have negative effects on the sperm motility characteristics.

FB: *Exposure self-reported. Confounding factors not analysed.*

5. Jurewicz et al, 2014, and

Radwan et al., 2016. (they published the same study)

Poland. Cross-sectional study

The aim of the study was to examine the association between modifiable lifestyle factors and main semen parameters, sperm morphology, and sperm chromatin structure. The study population consisted of 344 men who were attending an infertility clinic for diagnostic purposes with normal semen concentration of 20–300 M/ml or with slight oligozoospermia (semen total concentration of 15–20 M/ml) [WHO 1999]. Participants were interviewed and provided semen samples. The interview included questions about demographics, socio-economic status, medical history, lifestyle factors (consumption of alcohol, tobacco, coffee intake, cell phone and sauna usage), and physical activity. The results of the study suggest that lifestyle factors may affect semen quality. A negative association was found between increased body mass index (BMI) and semen volume ($p \leq 0.03$). Leisure time activity was positively associated with sperm concentration ($p \leq 0.04$) and coffee drinking with the percentage of motile sperm cells, and the percentage of sperm head and neck abnormalities ($p \leq 0.01$, $p \leq 0.05$, and $p \leq 0.03$, respectively). Drinking red wine 1–3 times per week was negatively related to sperm neck abnormalities ($p \leq 0.01$). Additionally, using a cell phone more than 10 years decreased the percentage of motile sperm cells ($p \leq 0.02$). Men who wore boxer shorts had a lower percentage of sperm neck abnormalities ($p \leq 0.002$) and percentage of sperm with DNA damage ($p \leq 0.02$). These findings may have important implications for semen quality and lifestyle.

FB: *Self-reported exposure. Different confounders could affect results.*

6. Yildirim et al, 2015.

Turkey. Cross-sectional study

Semen for analyses from the male patients coming to our infertility division and also asked them to fill out an anonymous questionnaire. We queried their mobile phone and wireless internet usage frequencies in order to determine their radiofrequency-electromagnetic radiation exposure. A total of 1082 patients filled the questionnaire but 51 of them were excluded from the study because of azoospermia. There was no significant difference between sperm counts and sperm morphology excluding sperm motility, due to mobile phone usage period, ($p = 0.074$, $p = 0.909$, and $p = 0.05$, respectively). The total motile sperm count and the progressive motile sperm count decreased due to the increase of internet usage ($p = 0.032$ and $p = 0.033$, respectively). In line with the total motile sperm count, progressive motile sperm count also decreased with wireless internet usage compared with the wired internet connection usage ($p = 0.009$ and $p = 0.018$, respectively). There was a negative correlation between wireless internet usage duration and the total sperm count ($r = -0.089$, $p = 0.039$). We have also explored the negative effect of wireless internet use on sperm motility according to our preliminary results.

FB: *Exposure self-reported. Confounding factors were not analysed. Any difference between sperm parameters and cell phone and wireless internet usage is the authors conclusions.*

7. Zilberlicht et al, 2015.

Israel. Cross-sectional.

Male infertility constitutes 30–40% of all infertility cases. Some studies have shown a continuous decline in semen quality since the beginning of the 20th century. One postulated contributing factor is radio frequency electromagnetic radiation emitted from cell phones. This study investigates an association between

characteristics of cell phone usage and semen quality. Questionnaires accessing demographic data and characteristics of cell phone usage were completed by 106 men referred for semen analysis. Results were analysed according to WHO 2010 criteria. Talking for ≥ 1 h/day and during device charging were associated with higher rates of abnormal semen concentration (60.9% versus 35.7%, $P < 0.04$ and 66.7% versus 35.6%, $P < 0.02$, respectively). Among men who reported holding their phones ≤ 50 cm from the groin, a non-significantly higher rate of abnormal sperm concentration was found (47.1% versus 11.1%). Multivariate analysis revealed that talking while charging the device and smoking were risk factors for abnormal sperm concentration (OR = 4.13 [95% CI 1.28–13.3], $P < 0.018$ and OR = 3.04 [95% CI 1.14–8.13], $P < 0.027$, respectively). Our findings suggest that certain aspects of cell phone usage may bear adverse effects on sperm concentration. Investigation using largescale studies is thus needed.

FB: *Exposure self-reported. Some association was found.*

8. Al-Bayyari, 2017.

Jordan. Cross-sectional observational study.

The objective was to study the effect of cell phone usage on semen quality and men's fertility. A cross-sectional observational study conducted on 159 men attending infertility clinics at North, Middle and South Governorates in Jordan and undergoing infertility evaluation were divided into two groups according to their active cell phone use: group A: ≤ 1 h/day and group B: > 1 h/day. No interventions were given to patients and semen samples were collected by masturbation in a sterile container after an abstinence period of 5 days. The main outcome measures were sperm volume, liquefaction time, pH, viscosity, count, motility and morphology.

Time of talking by cell phone was recorded and the subjects were divided into 2 groups; group A ≤ 1 h/day ($n = 104$); group B > 1 h/day ($n = 52$) and participants who did not use cell phone ($n = 3$) were excluded from the statistical analysis regarding studying the effect of time spent in calling or receiving calls. There were no statistical significance differences ($p > 0.05$) between both groups regarding sperm quality parameters according to cell phone use, but there were statistical differences in the frequencies of sperm concentration, volume, viscosity, liquefaction time and means of immotile sperms and abnormal morphology. In addition, time spend on watching television and using wireless phones were significantly ($p \leq 0.05$) associated with decreasing mean percentages of normal morphology. The distance from telecommunication tower was significantly ($p \leq 0.05$) associated with decreasing sperms volume. Meanwhile, the time spent on sending or receiving messages was significantly ($p \leq 0.05$) associated with decreasing sperms count and carrying mobile phone in trouser pocket was significantly associated with increasing means of immotile sperms. Cell phone use might have a negative effect on semen quality parameters and further research is needed.

FB: *Self-reported exposure. Cell phone use might have a negative effect on semen quality parameters*

9. Shi et al, 2018.

Cross-sectional study.

Three hundred and twenty-eight subjects who underwent semen analysis were recruited. Routine SA, sperm vitality, acrosome reaction (AR) assay and sperm DNA fragmentation index (DFI) were analyzed. Demographic and lifestyle information, including (1) BMI, (2) current smoking and alcohol drinking frequency, (3) sleep habits, (4) daily fluid intake, (5) weekly meat intake, (6) sports frequency, (7) trouser cell phone use, (8) age, and (9) abstinence time, were collected. Generalized additive models were used to analyze the possible non-linear association. The results showed that total sperm count (TSC) was significantly associated with age ($P = 0.001$), abstinence time ($P = 0.001$) and daily coffee intake ($P = 0.044$). Semen volume was significantly associated with age ($P < 0.001$) and daily coffee intake ($P < 0.001$). Sperm concentration was significantly associated with abstinence time ($P = 0.011$) and average sleep duration ($P = 0.010$). Sperm motility was significantly associated with age ($P = 0.002$) and daily juice intake ($P = 0.001$). Total motile sperm count was significantly associated with age ($P = 0.003$) and abstinence time ($P = 0.009$). DFI was significantly associated with age ($P = 0.002$), irregular sleeping habit ($P = 0.008$) and abstinence time ($P = 0.032$). The percentage of AR sperm was significantly associated with daily juice intake ($P =$

0.013). In conclusion, DFI and TSC were the most sensitive semen parameters for demographic and lifestyle features, whereas age had more influence on semen parameters than other demographic and lifestyle features. Trouser cell phone use was not significantly associated with any alteration of the sperm parameters examined.

FB: *Exposure self-reported. Many confounders in age and lifestyle. Any association with sperm alteration.*

10. Blay et al, 2020.

Ghana. Cross-sectional study

Male infertility is known to contribute about half of all infertility cases. In Ghana, the prevalence of male infertility is higher (15.8%) than in females (11.8%). Sperm quality is associated with the likelihood of pregnancy and known to be the cause of male fertility problems 90% of the time. Exposure to certain environmental factors reduces semen quality in men. The study examined the effects of environmental and lifestyle factors on semen quality in Ghanaian men. **Materials and Methods.** This was a cross-sectional study involving 80 apparent healthy adult males in their reproductive age. Participants were males referred to the laboratory (Immunology Unit of the Korle-Bu Teaching Hospital) for semen analysis test and/or culture and sensitivity. Participants were made to fill out a questionnaire which entailed selected environmental factors (accidents or trauma, exposure to chemicals, radiation, and heat) and lifestyle habits (including alcohol consumption, smoking, and whether participants sat more or less than 4 hours per day). Semen samples were then collected by masturbation into sterile containers and analysed in accordance with WHO guidance for semen analysis within 60 minutes after ejaculation and collection. **Results.** About 69% of participants had semen pH within the normal range compared to 15% whose pH were lower than 7.2. There was a significantly high number of immotile sperm cells (p value = 0.017) in participants who sat for more than 4 hours as compared to those that sat for less than 4 hours in a day. Active sperm motility and viability showed significant increase (p value = 0.002 and 0.009, respectively) in participants who kept their cell phones in their side pockets. Smoking produced a twofold decrease in sperm count as smokers had a significantly lower sperm count ($12:28 \pm 10:95 \times 10^6/\text{ml}$) compared to the smoke-free ($23:85 \pm 22:14 \times 10^6/\text{ml}$). For exposure to STDs, no significant differences were recorded among study groups concerning semen quality. **Conclusion.** Sperm quality in Ghanaian men is associated with lifestyle habits. Smoking and sitting for long hours influenced sperm motility and count, respectively. Knowledge of the factors that influence sperm quality in this geographical region can contribute to informed decisions on effective management of infertility in Ghanaian men.

FB: *Self-reported exposure, uncertain. Increased activity and viability associated to cell phone in their side pockets. Many confounders.*

Cohort studies (Tables 14, a-c)

11. Zhang, 2016.

China. 2013-2015. Cohort study.

Recruiting participants from infertility clinic not from general population may raise the possibility of a selection bias. To investigate effects of cell phone use on semen parameters in a general population. We screened and documented the cell phone use information of 794 young men from the Male Reproductive Health in Chongqing College students (MARHCS) cohort study in 2013, followed by 666 and 568 in 2014 and 2015, respectively. In the univariate regression analyses, we found that the daily duration of talking on the cell phone was significantly associated with decreased semen parameters, including sperm concentration [β coefficient = -6.32% per unit daily duration of talking on the cell phone (h); 95% confidence interval (CI), -11.94, -0.34] and total sperm count (-8.23; 95% CI, -14.38, -1.63) in 2013; semen volume (-8.37; 95% CI, -15.93, -0.13) and total sperm count (-16.59; 95% CI, -29.91, -0.73) in 2015]. Internet use via cellular networks was also associated with decreased sperm concentration and total sperm counts in 2013 and decreased semen volume in 2015. Multivariate analyses were used to adjust for the effects of potential confounders, and significant negative associations between internet use and semen parameters remained. Consistent but nonsignificant negative associations between talking on the cell phone and semen parameters persisted throughout the three study years, and the negative association was statistically significant in a

mixed model that considered all three years of data on talking on the cell phone and semen quality. Our results showed that certain aspects of cell phone use may negatively affect sperm quality in men by decreasing the semen volume, sperm concentration, or sperm count, thus impairing male fertility.

FB: *Self-reported exposure. Confounding not analysed. Association with impairment of male fertility.*

12. Lewis et al., 2017.

USA. 2004-2015. Longitudinal cohort study, part of the EARTH Study.

This is a longitudinal cohort study that recruited couples seeking infertility treatment from the Massachusetts General Hospital (MGH) Fertility Center; difficulty conceiving may be related to a male factor, a female factor, or a combination of both male and female factors. The relationship between mobile phone use patterns and markers of semen quality was explored in a longitudinal cohort study of 153 men that attended an academic fertility clinic in Boston, Massachusetts. Men between the ages of 18–56 years were eligible to participate. Information on mobile phone use duration (no use, <2 h/day, 2–4 h/day, >4 h/day), headset or earpiece use (never, occasionally, some of the time, most of the time, all of the time), and location in which the mobile phone was carried (pants pocket, belt, bag, other) was ascertained via nurse-administered questionnaire. Semen samples (n = 350) were collected and analysed onsite. To account for multiple semen samples per man, linear mixed models with random intercepts were used to investigate the association between mobile phone use and semen parameters. Overall, there was no evidence for a relationship between mobile phone use and semen quality.

FB: *Exposure was self-reported. No evidence for a relationship between mobile phone use and semen quality.*

DEVELOPMENTAL STUDIES

Case-control studies (Tables 15 a-f)

13. Tan et al., 2014.

Singapore. Case-control study.

Threatened miscarriage occurs in 20% of pregnancies. We conducted a case-control study to assess the association between maternal lifestyle factors and risk of threatened miscarriage. Cases were 154 women presenting with threatened miscarriage in the 5th to 10th weeks of gestation; controls were 264 women without threatened miscarriage seen in antenatal clinic in the 5th to 10th week of pregnancy. Lifestyle variables were: current and past cigarette smoking, current second-hand cigarette smoke exposure, computer and mobile-phone use, perceived stress, past contraceptive use, past menstrual regularity and consumption of fish oils, caffeine and alcohol. Logistic regression was performed. In multivariate analysis, we found a positive association of threatened miscarriage with second-hand smoke exposure (OR 2.93, 95% CI 1.32–6.48), computer usage (>4 hours/day) (OR 6.03, 95% CI 2.82–12.88), mobile-phone usage (>1 hour/day) (OR 2.94 95% CI 1.32–6.53) and caffeine consumption (OR 2.95 95% CI 1.57– 5.57). Any fish oil consumption was associated with reduced risk of threatened miscarriage (OR 0.20, 95% CI 0.09–0.42). Prolonged mobile phone and computer use and fish oil supplementation are potential novel correlates of threatened miscarriage that deserve further study.

FB: *Self-reported exposure. Stress as a confounding variable not considered. Correlation between mobile phone and computer use and threatened miscarriage observed.*

14. Mahmoudabadi et al., 2015.

Iran. Case-control study

Exposure to electromagnetic fields of cell phones increasingly occurs, but the potential influence on spontaneous abortion has not been thoroughly investigated. Methods: In a case-control study, 292 women who had an unexplained spontaneous abortion at < 14 weeks gestation and 308 pregnant women > 14 weeks gestation were enrolled. Two data collection forms were completed; one was used to collect data about socioeconomic and obstetric characteristics, medical and reproductive history, and lifestyles. Another was used to collect data about the use of cell phones during pregnancy. For the consideration of cell phone effects, we measured the average calling time per day, the location of the cell phones when not in use, use of hands-free equipment, use of phones for other applications, the specific absorption rate (SAR) reported by the manufacturer and the average of the effective SAR (average duration of calling time per day \times SAR). Analyses were carried out with statistical package state software (SPSS)v.16. The association between use of cell phones and the risk of spontaneous abortions against potential confounders was supported by evidence that despite adjustments for many known or suspected risk factors in logistic regression analyses, the estimation was not significantly altered. All the data pertaining to mobile phones were different between the two groups except the use of hands-free devices ($p < 0.001$). Our result suggests that use of mobile phones can be related to the early spontaneous abortions.

FB: *Self-reported exposure. Use of mobile phones may be related to the early spontaneous abortions.*

Cross-sectional studies (Tables 16, a,b)

15. Col-Araz 2013.

Turkey. 2009. Cross-sectional study

The study was conducted in Turkey at Gazintep University, Faculty of Medicine's Outpatient Clinic at the Paediatric Ward. It comprised 500 patients who presented at the clinic from May to December 2009. All participants were administered a questionnaire regarding their pregnancy history. SPSS 13 was used for statistical analysis. In the study, 90 (19%) patients had pre-term birth, and 64 (12.9%) had low birth weight rate Birth weight was positively correlated with maternal age and baseline maternal weight ($r = 0.115$, $p = 0.010$; $r = 0.168$, $p = 0.000$, respectively). Pre-term birth and birth weight less than 2500g were more common in mothers with a history of disease during pregnancy ($p = 0.046$ and $p = 0.008$, respectively). The habit of watching television and using mobile phones and computer by mothers did not demonstrate any relationship with birth weight. Mothers who used mobile phones or computers during pregnancy had more deliveries before 37 weeks ($p = 0.018$, $p = 0.034$; respectively). Similarly, pregnancy duration was shorter in mothers who used either mobile phone or computers during pregnancy ($p = 0.005$, $p = 0.048$, respectively). Mobile phones and computers may have an effect on pre-term birth.

FB: *Self-reported exposure. Mobile phones and computers may have an effect on pre-term birth.*

16. Zarei S. et al., 2015.

Iran. 2014. Cross-sectional study.

The purpose of this study was to investigate whether the maternal exposure to different sources of electromagnetic fields affects the rate and severity of speech problems in their offspring. In this study, mothers of 35 healthy 3-5 years old children (control group) and 77 children diagnosed with speech problems who had been referred to a speech treatment centre in Shiraz, Iran were interviewed. These mothers were asked whether they had exposure to different sources of electromagnetic fields such as mobile phones, mobile base stations, Wi-Fi, cordless phones, laptops and power lines. A significant association between either the call time ($P = 0.002$) or history of mobile phone use (months used) and speech problems in the offspring ($P = 0.003$) was found. However, other exposures had no effect on the occurrence of speech problems. To the best of our knowledge, this is the first study to investigate a possible association between

maternal exposure to electromagnetic fields and speech problems in the offspring. Although a major limitation in our study is the relatively small sample size, this study indicates that the maternal exposure to common sources of electromagnetic fields such as mobile phones can affect the occurrence of speech problems in the offspring.

FB: *Small sample size, limit in exposure assessment. Association between maternal use of mobile phone and speech problems in the offspring.*

17. Abad et al, 2016.

Iran. Cross-sectional study

Investigation of the associations between electromagnetic field exposure and miscarriage among women of Tehran. In this longitudinal study, 462 pregnant women with gestational age <12 wks from seven main regions of Teheran city in Iran with similar social and cultural status were participated. The mean age of women was 28.22 ± 4.53 years old. The frequency of spontaneous miscarriage was 56 cases. The incidence of abortion was 12.3%. Women were interviewed face-to face to collect data. Reproductive information was collected using medical file recorded in those hospitals the subjects had delivery. The measuring device measured electromagnetic waves, Narda safety test solutions with valid calibration date at the entrance door of their houses. A significant likelihood of miscarriage in women who exposed to significant level of electromagnetic wave. However, this association was not confirmed by Wald test. This study may not provide strong or consistent evidence that electromagnetic field exposure is associated or cause miscarriage. This issue may be due to small sample size in this study.

FB: *Small sample. Uncertain association between miscarriage and use of mobile phone.*

18. Lu et al. 2017.

Japan. 2012-2014. Cross sectional study from cohort data.

The aim of the study was to determine the associations of excessive mobile phone use with neonatal birth weight and infant health status. A sample of 461 mother and child pairs participated in a survey on maternal characteristics, infant characteristics, and information about maternal mobile phone usage during pregnancy. Results showed that pregnant women tend to use mobile phones excessively in Japan. The mean infant birth weight was lower in the excessive use group than in the ordinary use group, and the frequency of infant emergency transport was significantly higher in the excessive use group than in the ordinary use group. Excessive mobile phone use during pregnancy may be a risk factor for lower birth weight and a high rate of infant emergency transport.

FB: *Limited sample size. Limited assessment of mothers' exposure. Inconclusive.*

Cohort studies (Tables 17, a-f)

19. Mjøen et al., 2006.

Norway. 1976-1995. Cohort study on adverse pregnancy outcome, occupational exposure

The objective was to assess associations between paternal occupational exposure to RFR and adverse pregnancy outcomes including birth defects using population-based data from Norway. Data on reproductive outcomes derived from the Medical Birth Registry of Norway were linked with data on paternal occupation derived from the general population censuses. Maritime occupations, telephone repair and installation workers and welders were chosen as three separate groups. An expert panel categorized occupations according to exposure. Three occupational exposure levels were assessed, reflecting probability of exposure to RFR; one group was “probably not exposed” (376,837 births), one group of “possibly exposed” (139,871 births), and one group of “probably exposed” (24,885 births). Using logistic regression 24 categories of birth defects as well as other adverse outcomes were analysed. In the offspring of fathers most likely to have been exposed, increased risk was observed for preterm birth (OR: 1.08, 95% confidence interval (CI): 1.03, 1.15). In this group we also observed a decreased risk of cleft lip (OR: 0.63, 95% CI: 0.41, 0.97). In the medium exposed group, we observed increased risk for a category of “other defects”

(OR: 2.40, 95% CI:1.22, 4.70), and a decreased risk for a category of “other syndromes” (OR: 0.75, 95% CI: 0.56, 0.99) and upper gastrointestinal defects (OR: 0.61, 95% CI: 0.40, 0.93). The study is partly reassuring for occupationally exposed fathers.

FB: *Level of exposure uncertain. No evidence for a relationship between occupational exposure to RF-EMF and adverse pregnancy outcome.*

20. Divan et al., 2008

Denmark. Children born between 1997 and 1999. Cohort study.

The association between prenatal and postnatal exposure to cell phones and behavioral problems in young children was examined. Mothers were recruited to the Danish National Birth Cohort early in pregnancy. When the children of those pregnancies reached 7 years of age in 2005 and 2006, mothers were asked to complete a questionnaire regarding the current health and behavioral status of children, as well as past exposure to cell phone use. Mothers evaluated the child’s behavior problems using the Strength and Difficulties Questionnaire. Mothers of 13,159 children completed the follow-up questionnaire reporting their use of cell phones during pregnancy as well as current cell phone use by the child. Greater odds ratios for behavioral problems were observed for children who had possible prenatal or postnatal exposure to cell phone use. After adjustment for potential confounders, the odds ratio for a higher overall behavioral problems score was 1.80 (95% confidence interval 1.45–2.23) in children with both prenatal and postnatal exposure to cell phones. Exposure to cell phones prenatally—and, to a lesser degree, postnatally—was associated with behavioral difficulties such as emotional and hyperactivity problems around the age of school entry.

FB: *Self-reported exposure and other possible confounders. Exposure to cell phone prenatally—and, to a lesser degree, postnatally—was associated with behavioral difficulties such as emotional and hyperactivity problems around the age of school entry.*

21. Divan et al., 2011.

Denmark. Children born between 1996 and 2002. Cohort study.

The aim of the second study was to examine if prenatal use of cell phones by pregnant mothers is associated with developmental milestones delays among offspring up to 18 months of age.

Methods Our work is based upon the Danish National Birth Cohort (DNBC), which recruited pregnant mothers from 1996–2002, and was initiated to collect a variety of detailed information regarding in utero exposures and various health outcomes. At the end of 2008, over 41 000 singleton, live births had been followed with the Age-7 questionnaire, which collected cell-phone-use exposure for mothers during pregnancy. Outcomes for developmental milestones were obtained from telephone interviews completed by mothers at age 6- and 18-months postpartum. **Results** A logistic regression model estimated the odds ratios (OR) for developmental milestone delays, adjusted for potential confounders. Less than 5% of children at age 6 and 18 months had cognitive/language or motor developmental delays. At 6 months, the adjusted OR was 0.8 [95% confidence interval (95% CI) 0.7–1.0] for cognitive/ language delay and 0.9 (95% CI 0.8–1.1) for motor development delay. At 18 months, the adjusted OR were 1.1 (95% CI 0.9–1.3) and 0.9 (95% CI 0.8–1.0) for cognitive/language and motor development delay, respectively. **Conclusions** No evidence of an association between prenatal cell phone use and motor or cognitive/language developmental delays among infants at 6 and 18 months of age was observed. Even when considering dose–response associations for cell phone use, associations were null.

FB: *Self-reported exposure. No evidence of an association between prenatal cell phone use and motor or cognitive/language developmental delays*

22. Guxens et al., 2013.

The Netherlands. 2003-2004 enrolment; 2008-2009 assessment of behavioural problems; 2010-2011 retrospective exposure assessment.

The study was embedded in a population-based prospective birth cohort study. Together with cell phones, cordless phones represent the main exposure source of radiofrequency-electromagnetic fields to the head. Therefore, we assessed the association between maternal cell phone and cordless phone use during pregnancy and teacher-reported and maternal-reported child behaviour problems at age 5. The study was embedded in the Amsterdam Born Children and their Development study, a population-based birth cohort study in Amsterdam, the Netherlands (2003–2004). Teachers and mothers reported child behaviour problems using the Strength and Difficulties Questionnaire at age 5. Maternal cell phone and cordless phone use during pregnancy was asked about when children were 7 years old. A total of 2618 children were included. As compared to non-users, those exposed to prenatal cell phone use showed an increased but non-significant association of having teacher-reported overall behaviour problems, although without dose-response relationship, with the number of calls (OR=2.12 (95% CI 0.95 to 4.74) for <1 call/day, OR=1.58 (95% CI 0.69 to 3.60) for 1–4 calls/day and OR=2.04 (95% CI 0.86 to 4.80) for ≥5 calls/day). ORs for having teacher-reported overall behaviour problems across categories of cordless phone use were below 1 or close to unity. Associations of maternal cell phone and cordless phone use with maternal-reported overall behaviour problems remained non-significant. Non-significant associations were found for the specific behaviour problem subscales. Our results do not suggest that maternal cell phone or cordless phone use during pregnancy increases the odds of behaviour problems in their children.

FB: *Self-reported exposure and other possible confounders. Use of mobile phone during pregnancy increases specific behaviour problems, non significant.*

23. Choi et al., 2017.

South Korea. 2006–2016. Multi-centre prospective cohort study (the Mothers and Children's Environmental Health (MOCEH) study).

Studies examining prenatal exposure to mobile phone use and its effect on child neurodevelopment show different results, according to the child's developmental stages. To examine neurodevelopment in children up to 36 months of age, following prenatal mobile phone use and radiofrequency radiation (RFR) exposure, in relation to prenatal lead exposure, we analyzed 1198 mother-child pairs from a prospective cohort study (the Mothers and Children's Environmental Health Study). Questionnaires were provided to pregnant women at ≤20 weeks of gestation to assess mobile phone call frequency and duration. A personal exposure meter (PEM) was used to measure RFR exposure for 24 h in 210 pregnant women. Maternal blood lead level (BLL) was measured during pregnancy. Child neurodevelopment was assessed using the Korean version of the Bayley Scales of Infant Development- Revised at 6, 12, 24, and 36 months of age. Logistic regression analysis applied to groups classified by trajectory analysis showing neurodevelopmental patterns over time. The psychomotor development index (PDI) and the mental development index (MDI) at 6, 12, 24, and 36 months of age were not significantly associated with maternal mobile phone use during pregnancy. However, among children exposed to high maternal BLL in utero, there was a significantly increased risk of having a low PDI up to 36 months of age, in relation to an increasing average calling time (p-trend=0.008). There was also a risk of having decreasing MDI up to 36 months of age, in relation to an increasing average calling time or frequency during pregnancy (p-trend=0.05 and 0.007 for time and frequency, respectively). There was no significant association between child neurodevelopment and prenatal RFR exposure measured by PEM in all subjects or in groups stratified by maternal BLL during pregnancy. No association between prenatal exposure to RFR and child neurodevelopment during the first three years of life was found; however, a potential combined effect of prenatal exposure to lead and mobile phone use was suggested.

FB: *Maternal blood lead level as main confounding factor. A potential combined effect is suggested.*

24. Papadopoulou et al, 2017.

Norway. 1999–2008. Prospective population-based pregnancy cohort study MoBa, Norwegian Institute of Public Health

The association between maternal cell phone use in pregnancy and child's language, communication and motor skills at 3 and 5 years was studied. This prospective study includes 45,389 mother-child pairs, participants of the MoBa, recruited at mid-pregnancy from 1999 to 2008. Maternal frequency of cell phone

use in early pregnancy and child language, communication and motor skills at 3 and 5 years, were assessed by questionnaires. Logistic regression was used to estimate the associations. Results: No cell phone use in early pregnancy was reported by 9.8% of women, while 39%, 46.9% and 4.3% of the women were categorized as low, medium and high cell phone users. Children of cell phone user mothers had 17% (OR = 0.83, 95% CI: 0.77, 0.89) lower adjusted risk of having low sentence complexity at 3 years, compared to children of non-users. The risk was 13%, 22% and 29% lower by low, medium and high maternal cell phone use. Additionally, children of cell phone users had lower risk of low motor skills score at 3 years, compared to children of non-users, but this association was not found at 5 years. We found no association between maternal cell phone use and low communication skills. We reported a decreased risk of low language and motor skills at three years in relation to prenatal cell phone use, which might be explained by enhanced maternal-child interaction among cell phone users. No evidence of adverse neurodevelopmental effects of prenatal cell phone use was reported.

FB: *Self-reported exposure. No evidence of adverse neurodevelopmental effects of prenatal cell phone use was reported.*

25. Sudan et al, 2018.

Denmark DNBC, Spain INMA, and Korea MOCEH.

The relationship between maternal cell phone use during pregnancy and cognitive performance in 5-years old children is studied. This study included data from 3 birth cohorts: the Danish National Birth Cohort (DNBC) (n=1209), Spanish Environment and Childhood Project (INMA) (n=1383), and Korean Mothers and Children's Environment Health Study (MOCEH) (n=497). All cohorts collected information about maternal cell phone use during pregnancy and cognitive performance in children at age 5. Linear regression to compute mean differences (MD) and 95% confidence intervals (CI) in children's general, verbal, and non-verbal cognition scores comparing frequency of maternal prenatal cell phone use with adjustments for numerous potential confounding factors were performed. Models were computed separately for each cohort and using pooled data in meta-analysis. No associations were detected between frequency of prenatal cell phone use and children's cognition scores. Scores tended to be lower in the highest frequency of use category; MD (95% CI) in general cognition scores were 0.78 (−0.76, 2.33) for none, 0.11 (−0.81, 1.03) for medium, and −0.41 (−1.54, 0.73) for high compared to low frequency of use. This pattern was seen across all cognitive dimensions, but the results were imprecise overall. Patterns of lower mean cognition scores among children in relation to high frequency maternal prenatal cell phone use were observed. The causal nature and mechanism of this relationship remain unknown.

FB: *Self-reported exposure. Patterns of lower mean cognition scores among children in relation to high frequency maternal prenatal cell phone use were observed.*

26. Tsarna et al., 2019.

Denmark, Netherlands, Spain, South Korea. 1996-2011. Four population-based birth cohort studies participating in the GERoNiMO Project—namely, the Danish National Birth Cohort (DNBC), the Amsterdam Born Children and Their Development Study (ABCD), the Spanish Environment and Childhood Project (INMA), and the Korean Mothers and Children's Environment Health Study (MOCEH).

Results from studies evaluating potential effects of prenatal exposure to radio-frequency electromagnetic fields from cell phones on birth outcomes have been inconsistent. Using data on 55,507 pregnant women and their children from Denmark (1996–2002), the Netherlands (2003–2004), Spain (2003–2008), and South Korea (2006–2011), we explored whether maternal cell-phone use was associated with pregnancy duration and fetal growth. On the basis of self-reported number of cell-phone calls per day, exposure was grouped as none, low (referent), intermediate, or high. Pregnancy duration (gestational age at birth, preterm/post-term birth), fetal growth (birth weight ratio, small/large size for gestational age), and birth weight variables (birth weight, low/ high birth weight) and meta-analysed cohort-specific estimates were examined. The intermediate exposure group had a higher risk of giving birth at a lower gestational age (hazard ratio = 1.04, 95% confidence interval: 1.01, 1.07), and exposure response relationships were found for shorter pregnancy

duration ($P < 0.001$) and preterm birth ($P = 0.003$). We observed no association with fetal growth or birth weight. Maternal cell-phone use during pregnancy may be associated with shorter pregnancy duration and increased risk of preterm birth, but these results should be interpreted with caution, since they may reflect stress during pregnancy or other residual confounding rather than a direct effect of cell-phone exposure.

FB: Stress as a confounding factor. Uncertain association.

27. Boileau et al, 2020.

France. 2014-2017. Prospective, longitudinal, multicenter observational cohort study

The aim of this study was to evaluate the association between mobile phone use by pregnant women and fetal development during pregnancy in the general population. Data came from the NéHaVi cohort ("prospective follow-up, from intrauterine development to the age of 18 years, for children born in Haute-Vienne"), a prospective, longitudinal, multicenter (three maternity units in Haute-Vienne) observational cohort focusing on children born between April 2014 and April 2017. Main objective was to investigate the association of mobile phone use on fetal growth. Univariate and multivariate models were generated adjusted for the socioprofessional category variables of the mother, and other variables likely to influence fetal growth. For the analysis 1378 medical charts were considered from which 1368 mothers (99.3 %) used their mobile phones during pregnancy. Mean phone time was 29.8 min (range: 0.0–240.0 min) per day. After adjustment, newborns whose mothers used their mobile phones for more than 30 min/day were significantly more likely to have an AUDIPOG score ≤ 10 th percentile than those whose mothers used their mobile phones for less than 5 min/day during pregnancy (aOR = 1.54 [1.03; 2.31], $p = 0.0374$). For women using their cell phones 5–15 min and 15–30 min, there wasn't a significant association with an AUDIPOG score ≤ 10 th, respectively aOR = 0.98 [0.58; 1.65] and aOR = 1.68 [0.99; 2.82]. Using a mobile phone for calls for more than 30 min per day during pregnancy may have a negative impact on fetal growth. A prospective study should be performed to further evaluate this potential link.

FB. Fetal growth restriction observed when mother were using mobile phone more than 30'/day

Table 12. Reproductive/developmental effects in humans: man fertility, epidemiologic case-control studies (450-6000 MHz) (a)

Study information	Population	Type of Exposure and assessment method	Exposure category or level	Health Outcome and measure	Risk estimate (95% CI)					Any Other Co-Exposure/adjustments	Comments
1. Al-Quzwini et al., 2016. Iraq, 2014-2015. Case-control study.	100 randomly selected subfertile couples that attended the infertility clinic of Babylon Teaching Hospital for Maternity and Pediatric in Al-Hilla city in Iraq; 100 volunteers fertile couples from staff or relatives from same hospital as control group.	Environmental exposure to electromagnetic radiation from mobile phone towers and occupational state was assessed by standard questionnaire.	Living near to mobile phone base station (<50m) and with power intensity of 71.226 mW/m ² , duration of exposure to the electromagnetic radiation. Occupational exposure to work hazard (ex. “driver” sitting for long period, “worker” painters and construction workers and “militaries”)	Seminal fluid analysis of the subfertile males. Odds ratios and 95% CI, and Chi-square test for differences.	Oligozoospermia among subfertile males, OR (95% CI)	Asthenospermia among subfertile males, OR (95% CI)	Teratozoospermia among subfertile males, OR (95% CI)			Smoking	Inadequate
			Type of hazard								
			Occupational		1.8 (0.57-5.53)	1.07 (0.87-1.32)	5.23 (0.52-52.20)				
			Environmental		1.03 (0.841.19)	1.19 (0.43-3.31)	2.6 (0.34-19.07)				

Table 13. Reproductive/developmental effects in humans: man fertility, epidemiologic cross sectional -studies (450-6000 MHz) (occupational)(a)

Study information	Population	Type of Exposure and assessment method	Exposure category or level	Health Outcome and measure	Risk estimate (95% CI)						Any Other Co-Exposure/adjustments	Comments								
2. Baste et al., 2008. Norway. 2002-2004. Cross-sectional study	9925 current and former male military employees in the Royal Norwegian Navy, defined by the military employment list (M); mean age 49.	High-frequency aeralis, communication equipment, radar. Self-assessed occupational exposure and age categories assessed by mail questionnaire.	Exposure to radiofrequency electromagnetic fields: work closer than 10 m from high-frequency aeralis, work closer than 3 m from communication equipment and work closer than 5 m from radar.	Infertility. Odds ratios and 95% CI from adjusted logistic regression models; Mantel–Haenszel test for linear trend.	Total Infertility - <10 m from high-frequency aeralis, OR (95% CI)	Test for linear trend (Mantel–Haenszel chi-square)	Total Infertility - <3 m from communication equipment, OR (95% CI)	Test for linear trend (Mantel–Haenszel chi-square)	Total Infertility - <5 m from radar, OR (95% CI)	Test for linear trend (Mantel–Haenszel chi-square)	Infertility. Odds ratios and 95% CI from adjusted logistic regression models; Mantel–Haenszel test for linear trend.	Adequate/Positive								
			Age <29																	
			Not exposed																	Self-reported level of exposure.
			Low										1.00 (ref.)	0.013	1.00 (ref.)	0.077	1.00 (ref.)	0.001		
			Some										1.10 (0.30–4.07)		1.86 (0.54–6.40)		0.87 (0.25–2.99)			
			High								0.71 (0.15–3.34)			3.56 (1.05–12.08)		2.13 (0.64–7.06)				
			Very high								3.84 (1.09–13.52)			3.50 (0.83–14.78)		1.11 (0.20–6.00)				
			Age 30-39								2.70 (0.76–9.53)			2.49 (0.60–10.42)		5.09 (1.59–16.30)				
			Not exposed																	
			Low								1.00 (ref.)		0.011	1.00 (ref.)	0.007	1.00 (ref.)	0.005			
			Some								1.24 (0.83–1.87)			1.53 (1.04–2.26)		1.46 (0.99–2.15)				
			High								1.36 (0.90–2.04)			1.88 (1.25–2.82)		1.32 (0.87–2.02)				
			Very high								1.51 (0.97–2.37)			1.76 (1.11–2.80)		1.79 (1.14–2.82)				
			Age 40-49								1.72 (1.08–2.74)			1.80 (1.10–2.96)		1.91 (1.19–3.07)				
			Not exposed																	
			Low								1.00 (ref.)		<0.001	1.00 (ref.)	<0.001	1.00 (ref.)	0.002			
			Some								1.46 (1.03–2.07)			1.04 (0.75–1.45)		1.22 (0.87–1.71)				
			High								1.43 (0.99–2.07)			1.28 (0.91–1.81)		1.24 (0.87–1.79)				
			Very high								1.82 (1.21–2.75)			1.37 (0.91–2.08)		1.59 (1.05–2.41)				
			Age >50								1.90 (1.20–3.01)			1.86 (1.18–2.94)		1.50 (0.95–2.35)				
			Not exposed																	
			Low								1.00 (ref.)		<0.001	1.00 (ref.)	<0.001	1.00 (ref.)	0.001			
			Some								1.28 (0.96–1.69)			1.02 (0.78–1.34)		1.11 (0.84–1.46)				
			High								1.59 (1.20–2.11)			1.31 (0.99–1.73)		1.58 (1.20–2.09)				
			Very high								2.02 (1.45–2.81)			1.71 (1.23–2.37)		1.39 (0.98–1.97)				

Table 13. Reproductive/developmental effects in humans: man fertility, epidemiologic cross- sectional studies (450-6000 MHz) (Occupational) (continue b)

Study information	Population	Type of Exposure and assessment method	Exposure category or level	Health Outcome and measure	Risk estimate (95% CI)					Any Other Co-Exposure/adjustments	Comments
3. Møllerlækken	2265 (M) employees	Occupational	Workers in the radar/sonar-	Infertility, Biological	Infertility - %	Having	Children with	Children	Stillbirths	Age, ever smoked,	Adequate

et al., 2008. Norway. 2002. Cross-sectional study.	who were currently serving in the Navy, both military and civilians. Mean age of 36 years of age, range 20–62.	exposure from military communication equipment. Information on occupational history from mail questionnaire. An expert group determined work categories related to electromagnetic field exposure.	the tele/communication, electronics, other jobs (unexposed).	Children, Anomalies, Chromosomal Errors, Preterm and Stillbirths or Infant Deaths. Incidence of outcome by exposure group (%); Chi2 or Fisher Exact Tests to assess significance of differences among groups.	(p-value from Chi2 tests)	biological children - % (p-value from Chi2 tests)	anomalies or chromosomal errors - % (p-value from Chi2 or Fisher's Exact tests)	with preterm births - % (p-value from Chi2 or Fisher's Exact tests)	and infant deaths within 1 year - % (p-value from Fisher's Exact tests)	military education, and physical exercise at work.	/positive
			Other jobs (unexposed group)		8.6	62.0	3.5	7.9	2.3		
			Tele/communication workers (communication equipment, radio)		14.8 (0.01)	63.5 (0.70)	6.0 (0.18)	10.8 (0.18)	3.6 (0.22)		
			Electronics (electronics for weapons and communication systems)		12.1 (0.15)	58.6 (0.40)	1.8 (0.19)	9.5 (0.44)	1.8 (0.47)		
			Radar/sonar workers (radar)		17.5 (<0.01)	70.4 (0.10)	7.1 (0.11)	9.1 (0.37)	2.0 (0.61)		

Table 13. Reproductive/developmental effects in humans: man fertility, epidemiologic cross-sectional studies (450-6000 MHz) (Continued c)

Study information	Population	Type of Exposure and assessment method	Exposure category or level	Health Outcome and measure	Risk estimate (95% CI)					Any Other Co-Exposure/adjustments	Comments
4. Fejcz et al. 2005. Hungary. Cross-sectional study.	611 consecutive Caucasian men of reproductive age from clinic for infertility problems.	Self reported	Duration of possession (in months), duration of standby position closer than 50 cm to the patient (in hours) and duration of daily transmission (in minutes).	Quality of semen. Parametric t-test and the Pearson correlation tests were applied.	Volume (ml), correlation, p-value	Sperm concentration (mln/ml)	Total motility (%)	Total sperm count (mln/ejaculate)	Total motile sperm count (mln/ejaculate)	Occupational exposure to some chemical pesticides, petroleum, solvents, lead and nitrosamines, tobacco consumption.	Inadequate
			<i>Duration of possession (months)</i>		-0.02, 0.64	-0.01, 0.91	-0.08, 0.14	-0.01, 0.81	-0.03, 0.53	Many confounders not analysed	
			<i>Duration of daily standby (h)</i>		0.05, 0.42	-0.01, 0.39	-0.03, 0.64	-0.05, 0.41	-0.07, 0.22		
			<i>Duration of daily transmission (min)</i>		-0.01, 0.84	0.04, 0.84	-0.07, 0.16	0.03, 0.58	0.00, 0.54		
5. Jurewicz et al. 2014, & Radwan et al. 2016. Poland. Cross-sectional study.	344 men, age <45 years, attending infertility clinics in Lodz, Poland in 2008-2011 for diagnostic purposes.	Modifiable lifestyle factors, among which use of cell phone, assessed using self-administered questionnaire.	Duration of exposure from use of cell phones, assessed in years.	Semen quality (WHO 1999 reference values) and DNA fragmentation. Multiple linear regressions were used to assess association.	Coeff for cell phone use, 0-5 years (p-value)	Coeff for cell phone use, 6-10 years (p-value)	Coeff for cell phone use, 11-25 years (p-value)			Using cell phone more than 10 years decreased the percentage of motile sperm cells	Adequate/ positive
				Volume	1.16 (ref.)	-0.06 (0.32)	-0.01 (0.84)				
				Concentration	3.03 (ref.)	0.29 (0.22)	0.42 (0.13)				
				Motility	60.77 (ref.)	-4.13 (0.30)	-11.27 (0.01)				
				Atypical	45.73 (ref.)	4.44 (0.42)	19.00 (0.01)				
				Sperm head abnormalities	32.42 (ref.)	2.28 (0.69)	17.58 (0.01)				
				Sperm neck abnormalities	12.04 (ref.)	-0.25 (0.86)	0.12 (0.94)				
				Sperm tail abnormalities	2.02 (ref.)	-0.01 (0.96)	-0.02 (0.93)				
				DNA fragmentation index	2.52 (ref.)	0.01 (0.97)	0.20 (0.22)				

Table 13. Reproductive/developmental effects in humans: man fertility, epidemiologic cross-sectional studies (450-6000 MHz) (Continued d)

Study information	Population	Type of Exposure and assessment method	Exposure category or level	Health Outcome and measure	Risk estimate					Any Other Co-Exposure/adjustments	Comments
6. Yildirim et al., 2015. Turkey, 2013-2014. Cross-sectional study.	1031 healthy men from the Andrology subdivision of the Urology Dept (Turgut Ozal University)	Use of mobile cell (850-1800 MHz) and wireless internet (2400 MHz), assessed using an anonymous questionnaire.	Daily the cell phone usage duration, habits of carrying mobile phone, wireless internet usage duration, and type of internet use.	Sperm parameters. Pearson correlation Coefficients, Student t test (2-tailed) and one way analysis of variance (ANOVA).	Volume	Total sperm count (mln)	Total motile sperm count (mln)	Progressive motile sperm count (mln)	Morphology	-	Inadequate
		Self-reported	Duration of cell phone use (h)	One way analysis of variance, p-value	0.194	0.074	0.05	0.083	0.909	Confounding factors not analysed	
			< 0.5		2.9 ± 1.41	42.3 ± 16.3	61.1 ± 60.6	47.5 ± 50.8	2.8 ± 1.9		
			0.5-2		2.9 ± 1.19	39.2 ± 16.3	54.6 ± 50.6	42.5 ± 42.1	2.57 ± 1.76		
			>2		3.01 ± 1.45	37.8 ± 16.1	53.8 ± 59	41.6 ± 51.2	2.74 ± 1.72		
			Mobile phone carrying habits	One way analysis of variance, p-value	0.973	0.256	0.168	0.538	0.034		
			Trouser pocket		2.9 ± 1.37	39.1 ± 31.1	56.5 ± 60.1	43.8 ± 51	2.72 ± 1.81		
			Handbag		3.08 ± 1.4	45 ± 31.6	63 ± 48.6	49.6 ± 41.4	3.18 ± 2.47		
			Jacket pocket		3.02 ± 1.38	40.3 ± 27	53.6 ± 49.1	41.9 ± 41.1	2.43 ± 1.38		
			Duration of wireless internet use (h)	One way analysis of variance, p-value	0.43	0.093	0.032	0.033	0.305		
			< 0.5		2.99 ± 1.4	43 ± 33	61.7 ± 60.2	48.2 ± 53.7	2.73 ± 1.84		
			0.5-2		2.81 ± 1.32	41.8 ± 28.2	56.2 ± 57.5	43 ± 42.1	2.65 ± 1.75		
			>2		2.99 ± 1.36	37.4 ± 29.4	53.8 ± 57.5	41.8 ± 49.6	2.73 ± 1.85		
			Internet usage	Student t test, p-value	0.064	0.054	0.009	0.018	0.182		
7. Zilberlicht et al., 2015. Israel, 2011-2012. Cross-sectional study.	80 male patients at infertility workup in the Fertility and IVF division of Carmel Medical Centre.	Daily habits of cell phone use assessed from self-administered questionnaire.	Daily habits of cell phone usage.	Semen quality was assessed using four parameters: volume, concentration, motility and morphology. Variables that were statistically significant in univariate analysis were included in a multivariate logistic regression analysis. OR were calculated with 95% confidence interval (CI).	P-value of association of Sperm concentration, abnormal vs normal	OR (95% CI) for abnormal sperm concentration	p-value			Smoking, age, residential area, occupation, n of children, years of education.	Adequate / positive
			Total daily talking time (≤1h / >1h)		0.040	Not reported	n.s.				
			Talk while charging the device (Yes/no)		0.020	4.13 (1.28-13.3)	0.018				

Table 13. Reproductive/developmental effects in humans: man fertility, epidemiologic cross-sectional studies (450-6000 MHz) (continued e)

Study information	Population	Type of Exposure and assessment method	Exposure category or level	Health Outcome and measure	Risk estimate	Any Other Co-Exposure/adjustments	Comments
8. Al-Bayyari, 2017. Jordan, 2015-2016. cross-sectional observational	159 men attending infertility clinics at North, Middle and South Governorates in Jordan.	Daily habits of cell phone use assessed from interviews using a structured questionnaire.	Time of talking by cell phone.	Semen quality. The Pearson's Chi-square (v2) and Fisher's exact tests were applied to assess the association.	Total daily talking time (≤1 h/day vs >1h/day), p-value	-	Inadequate

study.				Sperm concentration (cut-off 20 mln/ml)	0.494	All from an Infertility clinic	
				Volume (ctu-off 3 ml)	0.457		
				Viscosity (Normal vs abnormal)	0.556		
				Liquefaction time (cut-off 20 min)	0.534		
				Sperm motility (%)	n.s.		
				Sperm morphology (%)	n.s.		
9. Shi et al., 2018. China, 2015–2016. Cross-sectional study.	328 men <65 years, attending clinics for sperm analysis.	Use of cell phone assessed using self-report questionnaire.	Habit to carry phone in trousers.	SA, sperm vitality, acrosome reaction (AR) assay and sperm DNA fragmentation index (DFI). Generalized additive models were used to analyze the possible non-linear association.	Duration of trousers pocket cell phone use (hours/day)	BMI, smoking and alcohol drinking, sleep, daily fluid intake, weekly meat intake, sports frequency, trouser cell phone use, age, abstinence time.	Inadequate
				Volume	n.s.		
				Concentration	n.s.	All from an Infertility clinic	
				TSC	n.s.		
				Motility	n.s.		
				TMC	n.s.		
				Vitality	n.s.		
				DFI	n.s.		
10. Blay et al., 2020. Ghana. 2004-2015. Cross-sectional study.	80 men, 21-62 years, recruited from a fertility clinic in Accra, Ghana.	Lifestyle habits assessed using a structured questionnaire.	Mobile phones use and site of common storage on the body.	Parameters of semen quality. Independent Student t-test and Pearson's chi squared test were used to test the association between variables.	Site of mobile phone storage (side pocket vs other place), p-value	General characteristics, medical history, particularly disorders of the immune system, smoking habits.	Inadequate
				Volume	0.884	Increased activity and viability associated to cell phone in their side pocket	
				pH	0.741		
				Active motility (%)	0.002		
				Sluggish motility (%)	0.269		
				Sluggish motility (%)	0.486	All from an Infertility clinic	
				Viability (%)	0.009		
				Count (×106/ml)	0.109		

Table 14. Reproductive/developmental effects in humans: man fertility epidemiologic cohort studies (450-6000 MHz) (a)

Study information	Population	Type of Exposure and assessment method	Exposure category or level	Health Outcome and measure	Risk estimate (95% CI)				Any Other Co-Exposure/adjustments	Comments
11. Zhang et al., 2016. China, 2013-2015. MARHCS cohort study	794 (2013), 666 (2014) and 568 (2015) young men, age < 18 years, college students, enrolled in the Male Reproductive Health in Chongqing	Use of mobile cell phones, assessed using a questionnaire.	Number of cell phones owned, presence of 3G function, duration of cell phone use, position in which they carry the cell phone, daily duration that the cell phone is turned on (within 50 cm near the body), daily internet time or monthly data traffic via	Sperm parameters. Mixed-effects linear regression model was used to globally assess all three years of data on cell phone use and semen parameters	Volume (ml), Coeff from mixed effects model (95% CI), p-value	Sperm concentration (mln/ml), Coeff from mixed effects model (95% CI), p-value	Total sperm count (mln), Coeff from mixed effects model (95% CI), p-value	Progressive motile sperm (mln), Coeff from mixed effects model (95% CI), p-value	Age, duration of abstinence, body mass index (BMI), smoking and drinking status, and the consumption of cola, coffee, and fried food	Adequate/positive

	College Students (MARHCS) study.		cellular networks, and daily time spent talking on the cell phone in the last three months.							
			<i>Duration of cell phone use (h)</i>		-2.19 (-4.39, 0.06), 0.056	-2.90 (-6.91, 1.27), 0.170	-4.87 (-9.27, -0.27), 0.038	-0.77 (-2.71, 1.22), 0.445		
			<i>Internet use via cellular network (h, 2013)</i>		0.42 (-0.71, 1.56), 0.472	-2.74 (-4.53, -0.91), 0.004	-2.75 (-4.76, -0.69), 0.009	0.51 (-0.29, 1.32), 0.213		
			<i>Monthly data traffic (GB, 2014-2015)</i>		-1.47 (-2.74, -0.19), 0.025	-1.65 (-4.04, 0.80), 0.185	-3.22 (-5.85, -0.52), 0.020	0.19 (-1.08, 1.48), 0.770		

Table 14. Reproductive/developmental effects in humans: man fertility epidemiologic cohort studies (450-6000 MHz) (continued b)

Study information	Population	Type of Exposure and assessment method	Exposure category or level	Health Outcome and measure	Risk estimate (95% CI)						Any Other Co-Exposure/adjustments	Comments
12. Lewis et al., 2017. USA. 2004-2015. Longitudinal cohort study.	384 (M); 18-56 years; Men recruited from a fertility clinic in Boston, Massachusetts, enrolled in the Environment and Reproductive Health (EARTH) Study.	Mobile phones radiofrequencies; Self-reported exposure from mobile phone.	Use, duration (no use, <2 h/day, 2-4 h/day, >4 h/day), headset or earpiece use (H/E, N H/E), and location in which the mobile phone was carried (pants pocket, belt, bag, other).	Sperm motility, total sperm count, total motile sperm count, sperm morphology. Strict Kruger scoring criteria was used to classify men as having normal or below normal morphology by blinded semen analysts. Linear mixed-effects models with random subject effects.	Absolute differences [β (95% CI)], Semen volume	Absolute differences [β (95% CI)], Total motility	Relative differences [exp(β) (95% CI)], Total sperm count	Relative differences [exp(β) (95% CI)], Sperm concentration	Relative differences [exp(β) (95% CI)], Total motile sperm count	Relative differences [exp(β) (95% CI)], Normal sperm morphology	General characteristics, medical history, particularly disorders of the immune system, smoking habits. All from an Infertility clinic	Adequate/positive
			Category of use (h/day) and headset or earpiece use.									
			No Use		0 (ref.)	0 (ref.)	1.00 (ref.)	1.00 (ref.)	1.00 (ref.)	1.00 (ref.)		
			<2 h/day, H/E		0.74 (0.08-1.41)	13.05 (1.57-24.53)	1.60 (1.04-2.46)	1.24 (0.81-1.89)	2.43 (1.17-5.07)	0.94 (0.68-1.31)		
			<2 h/day, N H/E		0.40 (-0.06-0.86)	4.47 (-3.53-12.46)	1.09 (0.80-1.47)	0.99 (0.74-1.33)	1.39 (0.83-2.31)	0.97 (0.77-1.22)		
			>2 h/day, H/E		0.29 (-0.43-1.01)	3.06 (-9.39-15.50)	1.14 (0.71-1.82)	1.03 (0.65-1.63)	1.44 (0.65-3.20)	0.84 (0.59-1.20)		
			>2 h/day, N H/E		-0.12 (-0.93-0.68)	4.10 (-9.72-17.93)	1.47 (0.87-2.47)	1.52 (0.91-2.53)	1.89 (0.78-4.58)	0.83 (0.56-1.23)		

Table 15. Reproductive/developmental effects in humans: developmental effects, epidemiologic case-control studies (450-6000 MHz) (a)

Study information	Population	Type of Exposure and assessment method	Exposure category or level	Health Outcome and measure	Risk estimate (95% CI)		Any Other Co-Exposure/adjustments	Comments
13. Tan et al., 2014. Singapore. November 2010 and February 2011. Case-control study	Women with threatened miscarriage during the 5th to 10th weeks of gestation seen at emergency clinic KK Womens and Childrens Hospital (KKH) in Singapore. (F). Mean age of cases and controls were 30.2 and 30.7, respectively.	Potentially modifiable lifestyle factors were assessed by face to-face interview with cases and controls, conducted at the time of recruitment. Mobile phone and computer usage were quantified as self-reported number of hours of use per day based on the most recent one week.	Exposure to radiofrequency electromagnetic fields of cell phone and television. Greater duration of mobile phone use or computer use was associated with higher risk of threatened miscarriage, with dose-response relationship	Association between potential lifestyle risk factors (cell phone and TV usage) and threatened miscarriage: results of adjusted logistic regression analysis. Multivariate analysis adjusting for all confounders and for gestational age.	Adjusted odds ratio (95% Confidence Interval):		Maternal age, paternal age, gestational age, ethnicity, height, weight, regularity of menstrual cycle, housing type, educational level, past medical/ pregnancy/ gynaecological/ psychiatric history, urrent and past cigarette smoking, exposure to second-hand cigarette smoke at home, current and past alcohol consumption, current and past caffeine Consumption, perceived stress levels, DHA consumption, and most recent contraceptive use	Adequate/ positive
			Handphone use					
			0 to <1 hour					
			≥ 1 to <2 hours					
			≥ 2hours					
			Computer use					
14. Mahmoudabadi et al., 2015. Iran. Before 2015. Case-control study	292 women who had an unexplained spontaneous abortion at < 14 weeks gestation and 308 matching pregnant women > 14 weeks gestation were enrolled. The subjects were recruited from 10 hospitals in Tehran.	Data collection form was completed to collect data about the use of cell phones during pregnancy.	Average calling time per day, the location of the cell phones when not in use, use of hands-free equipment, use of phones for other applications, the specific absorption rate (SAR) reported by the manufacturer and the average of the effective SAR (average duration of calling time per day × SAR).	Spontaneous abortions. Logistic regression model was used to calculate OR and 95% CI; *T student test, ** Chi square test or Fisher's exact test were used to assess association.	OR (95% CI)	P(2-tailed)	Effective SAR, maternal age, paternal age, history of abortion and family relationship Life style confounders not analysed	Adequate /positive
			Association of spontaneous abortions with the effective SAR (Specific Absorption Rate)					
			Calling time per day* (minutes) Mean ± SD					
			Use of hands free** n (%)					
			location of phones when not in use** n (%)					
			use of phone for other applications **n (%)					
			Effective SAR* Mean ± SD					

Table 16. Reproductive/developmental effects in humans: developmental effects, epidemiologic cross-sectional studies (450-6000 MHz)(a)

Study information	Population	Type of Exposure and assessment method	Exposure category or level	Health Outcome and measure	Risk estimate (95% CI)			Any Other Co-Exposure/adjustments	Comments
15. Col Araz et al., 2013. Turkey, 2009. Cross-sectional study.	500 mothers from the Outpatient Clinic, Dept of Paediatrics, Gaziantep University.	Use of television, computer and mobile phones during pregnancy assessed using a self-administered	Cell phone use, computer use (user vs non-user).	Birth weight and preterm birth. The Chi-square test, independent samples t-test, and OR and 95% CI	Delivery before 37 weeks, χ^2 (p-value)	Delivery week, mean ±SD	Delivery week, p-value	Socio-demographic information, mothers weight, height, weight gained, consumption of tobacco and	Adequate /positive

16. Zarei S. et al., 2015. Iran. 2014. Cross-sectional study.		questionnaire		from logistic regression analysis were used.				alcohol during pregnancy, disease history, observance of religious fasting during pregnancy, consumption of tea, milk and yoghurt, birth week and birth weight of the other children, if any.	
			Cell phone use		5.584 (<0.018)		<0.005		
			User			38.7±1.9			
			Non user			39.2±1.6			
			Duration of cell phone use				<0.001		
			≤1h/day			37.6±2.2			
			>1h/day			38.8±1.8			
			Computer use		4.510 (<0.034)		<0.048		
			User			38.5±1.8			
			Non user			38.9±1.8			
			Duration of cell phone use				n.s.		
			≤1h/day			Not reported			
			>1h/day			Not reported			
	Mothers of 35 healthy children (control group) and 77 children aged 3-5 year and diagnosed with speech problems (F).	Different sources of electromagnetic fields (both RFR and ELF) such as mobile phones, mobile base stations, Wi-Fi, cordless phones, laptops and power lines. Self-assessed exposure to different sources of electromagnetic fields.	The mean daily (mobile phone) call time was about 20 min. Call time, history of mobile phone use (months used), average duration of daily call time, cordless phone use and CRT use during pregnancy.	Speech problems in offspring. A P-value of less than 0.05 was considered as significant.	Speech problems, P-value of association measure			Age, proportion of consanguineous marriage, smoking, dental radiography history, mean number of pregnancies	Inadequate
			call time		0.002				
			history of mobile phone use		0.003				
			average duration of daily call time during pregnancy		N.S.				
			cordless phone use		0.528				
			CRT use		0.990				

Table 16. Reproductive/developmental effects in humans: developmental effects, epidemiologic cross-sectional studies (450-6000 MHz) (Continued b)

Study information	Population	Type of Exposure and assessment method	Exposure category or level	Health Outcome and measure	Risk estimate (95% CI)			Any Other Co-Exposure/ adjustments	Comments
17. Abad et al., 2016. Iran, 2009. Cross-sectional study.	413 pregnant women (18-35 years of age) from the Tehran region. Reproductive information was collected using medical file recorded in those hospitals the subjects had delivery.	Environmental exposure to EMF (range 27 MHz-3 GHz) assessed using NARDA at the entrance door of their houses three times during the pregnancy (semesters 1, 2, 3). Other information assessed using a face-to face interview.	Environmental exposure to EMF.	Miscarriage (spontaneous abortion, LBW, preterm delivery, and Intra Uterine Fetal Death). Independent samples t-test.	Miscarriage, p-value from t-test				Inadequate
			Digital radio and television		0.85				

			broadcast services in central frequency 650 MHz						
			Mobile communications services 1.5 GHz		0.67				
			Wi-Fi access and MISC in central frequency 2.45 GHz		0.42				
18 Lu et al. 2017. Japan. 2012-2014. Cross sectional study from cohort data.	461 mother and child pairs (M and F). Data from the Japan Environment and Children's Study (JECS) and JECS Adjunct Study in Kumamoto.	Mobile phones radiofrequencies; Self-assessed exposure from self-administered questionnaires on maternal mobile phone usage information during pregnancy. A short version of the Self-Perception of Text-Message Dependency Scale (STDS) was used in this study for assessing text message dependency.	Daily mobile phone use times, location of the phone during the day and at night, and power state (on/off) of the mobile phone during sleep). A cut-off of 15 points for the excessive use score in the STDS was used to determine excessive mobile phone use.	Birth weight and infant health status (birth height, birth head circumference, birth chest circumference, mode of delivery, weeks of pregnancy, placental weight, low birth weight), infant emergency transport, and premature birth; linear regression analysis was used.	B (95% CI) for Birth weight	Adjusted OR (95% CI), Infant emergency transport	Adjusted OR (95% CI), Premature birth	Maternal age, birth height, maternal BMI before pregnancy, maternal age, birth head circumference, primiparity, maternal smoking.	Inadequate
			<i>Daily mobile phone use</i>						
			Normal users						
			Mobile excessive users						
					0 (ref.)	1.00 (ref.)	1.00 (ref.)		
					-66.46 (-114.46- -18.46)	7.93 (1.40-44.85)	0.67 (0.09-4.97)		

Table 17. Reproductive/developmental effects in humans: developmental effects, epidemiologic cohort studies (450-6000 MHz) (a)

Study information	Population	Type of Exposure and assessment method	Exposure category or level	Health Outcome and measure	Risk estimate (95% CI)						Any Other Co-Exposure/adj ustments	Comments
19. Mjoen et al., 2006. Norway. 1976-1995. Cohort study.	541593 births (M and F). Data on all births registered between 1976 and 1995 in Norway from the Medical Birth Registry of Norway; The Norwegian general population censuses contain data on occupations coded according to the Nordic Classification of Occupations.	Paternal occupation categorized as "probably not exposed", "possibly exposed" and "probably exposed", reflecting probability of exposure to RFR. An expert panel assessed exposure to radiofrequency fields in the various occupations.	Level of exposure assigned from experts.	Birth defects, the total number of CNS and musculoskeletal limb defects, and all categories combined, preterm delivery, low birth weight, sex ratio and perinatal mortality. Relative risks for each exposure category were calculated by approximating odds ratios (OR) with 95% confidence intervals (CI) from logistic regression models.	Preterm delivery (<37 weeks) - OR (95% CI)	Low birth weight (<2,500 g) - OR (95% CI)	Early stillbirth (between 16 and 28 weeks) - OR (95% CI)	Late stillbirth (after 28 weeks) - OR (95% CI)	Male gender - OR (95% CI)	Any birth defect - OR (95% CI)	Calendar year, place of birth and level of education.	Adequate/negative
					1.00 (ref.)	1.00 (ref.)	1.00 (ref.)	1.00 (ref.)	1.00 (ref.)	1.00 (ref.)		
			Probably not exposed		0.99 (0.96-1.02)	1.03 (0.98-1.07)	1.01 (0.91-1.12)	1.01 (0.92-1.11)	1.01 (1.00-1.03)	0.98 (0.94-1.02)		
			Probably exposed		1.08 (1.03-1.15)	1.03 (0.94-1.13)	0.98 (0.79-1.22)	1.09 (0.89-1.29)	0.99 (0.97-1.02)	0.94 (0.86-1.01)		

Table 17. Reproductive/developmental effects in humans: developmental effects, epidemiologic cohort studies (450-6000 MHz) (continued b)

Study information	Population	Type of Exposure and assessment method	Exposure category or level	Health Outcome and measure	Risk estimate (95% CI)					Any Other Co-Exposure/adjustments	Comments
20. Divan et al., 2008 & Divan et al. 2011. Denmark. Children born between 1997 and 2002. Cohort study.	41541 children (F and M). Mothers and live-born children constitute 2 fixed cohorts. Child's health status assessed at 7th year of age using an internet-based Questionnaire.	Cell phone and cordless phone use, assessed via four telephone interviews.	Cell phone use among children, among mothers during pregnancy (mother's use of cell phone during pregnancy, use of hands-free equipment during pregnancy (proportion of time) and location of the phone when not in use (handbag or clothing pocket), and for children, current use of cellular and other wireless phones.	Cognitive/language development delays, motor development delays and behavioural problems assessed using the "Strengths and Difficulties Questionnaire". Odds ratios and 95% CI from adjusted logistic regression models.	Cognitive/ language development delay at 6 months- Adjusted OR (95% CI)	Motor development delay at 6 months- Adjusted OR (95% CI)	Cognitive/ language development delay at 18 months- Adjusted OR (95% CI)	Motor development delay at 18 months- Adjusted OR (95% CI)	Overall Behavioural Problems Score at 7 years- Adjusted OR (95% CI)	Adjusted for gender of child, combined social-occupational status, mother's age at birth, gestational age, and child's birth weight, child care outside home at 18 months.	Adequate/ Negative
			Prenatal Exposure Only			1.12 (0.97–1.30)		1.21 (1.05–1.40)	1.58 (1.29–1.93)		Exposure to cell phones prenatally—and, to a lesser degree, postnatally—was associated with behavioral difficulties such as emotional and hyperactivity problems around the age of school entry.
			Postnatal Exposure Only			1.06 (0.92–1.23)		1.02 (0.89–1.18)	1.18 (0.96–1.45)		
			Both Prenatal and Postnatal Exposure			1.25 (1.07–1.47)		1.49 (1.28–1.74)	1.80 (1.45–2.23)		
			Prenatal: Times spoken per day								

			0-1		1.00 (ref.)	1.00 (ref.)	1.00 (ref.)	1.00 (ref.)	1.00 (ref.)		
			2-3		1.0 (0.7–1.4)	0.8 (0.5–1.0)	0.9 (0.6–1.3)	0.7 (0.5–1.0)	1.33 (0.99–1.79)		
			4+		0.8 (0.4–1.3)	0.6 (0.3–1.0)	0.9 (0.5–1.6)	1.2 (0.8–1.8)	1.51 (1.02–2.22)		
			<i>Prenatal: Percentage of time turned on</i>								
			0		1.00 (ref.)	1.00 (ref.)	1.00 (ref.)	1.00 (ref.)	1.00 (ref.)		
			<50		1.1 (0.6–1.9)	1.3 (0.8–2.7)	1.2(0.7–2.3)	1.1 (0.7–1.8)	0.62 (0.35–1.11)		
			50-99		0.9 (0.5–1.6)	1.1 (0.6–1.8)	1.2 (0.5–2.2)	1.2 (0.8–2.0)	0.93 (0.58–1.48)		
			100		1.0 (0.5–2.0)	1.1 (0.6–2.0)	1.5 (0.7–3.0)	1.3 (0.8–2.3)	1.09 (0.70–1.70)		

Table 17. Reproductive/developmental effects in humans: developmental effects, epidemiologic cohort studies (450-6000 MHz) (continued c)

Table 17. Reproductive/developmental effects in humans: developmental effects, epidemiologic cohort studies (450-6000 MHz) (continued d)

Study information	Population	Type of Exposure and assessment method	Exposure category or level	Health Outcome and measure	Risk estimate (95% CI)				Any Other Co-Exposure/adjustment s	Comments
22. Choi et al., 2017. South Korea. 2006-2016. Multi-center prospective cohort study (the Mothers and Children's Environmental Health (MOCEH) study).	1198 mother-infant pairs (M and F). Participants were enrolled at ≤20 weeks gestation.	RFR sources of exposure, including cell phone, TV, radio, working on the internet, and mobile phone base stations. Self-assessed exposed from questionnaire regarding average calling frequency (≤2, 3-5, and ≥6 times/day) and average calling time (< 3, 3-10, 10-30, and ≥30 min/day) during pregnancy.	Heavy user defined as calling frequency >6 times per day or calling time >30 min per day. Categories by average calling time (min/day)	MDI: Mental development index, PDI: Psychomotor development index.	OR (95% CI) for decreasing MDI (6-36 months)				Occupational exposure to some chemical pesticides, petroleum, solvents, lead and nitrosamines, tobacco consumption.	Inadequate
			Average calling time (min/day)		All	Low Maternal blood lead during pregnancy (< 75%)	High Maternal blood lead during pregnancy (<75%)	p-interaction	Maternal blood lead level as main confounding factor	
			<3		0.50 (0.30-0.83)	0.71 (0.42-1.21)	0 (0-Inf)	0.02		
			3-10		1.00 (ref.)	1.00 (ref.)	1.00 (ref.)			
			10-30		0.85 (0.60-1.19)	0.86 (0.57-1.28)	2.11 (0.67-6.68)			
			>30		0.63 (0.37-1.08)	0.76 (0.43-1.34)	0 (0-Inf)			
			P for trend		0.86	0.48	0.05			
					OR (95% CI) for low PDI (6-36 months)					
			Average calling time (min/day)		All	Low Maternal blood lead during pregnancy (< 75%)	High Maternal blood lead during pregnancy (<75%)	p-interaction		
			<3		0.47 (0.24-0.94)	0.41 (0.19-0.92)	0.45 (0.23-0.89)	0.44		
			3-10		1.00 (ref.)	1.00 (ref.)	1.00 (ref.)			
			10-30		0.77 (0.49-1.23)	0.81 (0.49-1.35)	1.10 (0.69-1.76)			
			>30		0.64 (0.32-1.29)	0.73 (0.36-1.48)	1.56 (0.74-3.26)			
			P for trend		0.54	0.26	0.008			

Table 17. Reproductive/developmental effects in humans: developmental effects, epidemiologic cohort studies (450-6000 MHz) (continued e)

Study information	Population	Type of Exposure and assessment method	Exposure category or level	Health Outcome and measure	Risk estimate (95% CI)			Any Other Co-Exposure/adjustments	Comments
23. Papadopoulou et al., 2017. Norway, 1999 -	45389 mother-child pairs (M and F), participants of the	Maternal frequency of cell phone use in early	Frequency of talking on the cell phone: "seldom/never" (no use), "few times a week"	Child language, communication	Risk for lower sentence			Parity, maternal age, education and year of	Adequate/negative

2008. Norwegian mother and child cohort study (MoBa).	MoBa, recruited at mid-pregnancy. Information assessed by questionnaires.	pregnancy, assessed by a questionnaire administered at 17th and 30 th weeks of gestation.	(low), “daily” (medium), and “more than an hour daily” (high use).	and motor skills at 3 (45389 mother-child pairs) and 5 years (17310 mother-child pairs). Adjusted OR and 95% C.I. from logistic regression to estimate the associations.	complexity at 3 years- Adjusted OR (95% C.I.)				delivery.	
			<i>Maternal cell phone use in early pregnancy</i>							
			No use		1 (ref)					
			Any use		0.83 (0.77, 0.89)					
			Low		0.87 (0.81, 0.94)					
			Medium		0.78 (0.72, 0.84)					
			High		0.71 (0.62, 0.81)					
			P for trend		<0.001					
24. Sudan et al., 2018. Denmark 1996-2002, Spain 2003-2008, South Korea 2006-2011. Data from 3 birth cohorts, part of the Generalized EMF Research using Novel Methods (GERoNiMO) Project.	3089 mother-child pairs participating in the Danish National Birth Cohort (DNBC) (n=1209), the Spanish Environment and Childhood Project (INMA) (n=1383), and the Korean Mothers and Children's Environment Health Study (MOCEH) (n=497).	Maternal cell phone use during pregnancy, assessed during pregnancy (ES and KO) or 7 years after birth (DK).	Frequency of talking on the cell phone: “seldom/never” (no use), “few times a week” (low), “daily” (medium), and “more than an hour daily” (high use). In the DNBC, ABCD, and INMA cohorts, no exposure corresponded to no cell-phone use, low exposure to ≤1 calls/day, intermediate exposure to 2–3 calls/day, and high exposure to ≥4 calls/day. In the MOCEH cohort, no exposure corresponded to no cell-phone use, low exposure to ≤2 calls/day, intermediate exposure to 3–5 calls/day, and high exposure to ≥6 calls/day.	Cognitive performance in children at age 5. Linear regression to compute mean differences (MD) and 95% confidence intervals (CI).	General cognition, Adjusted OR (95% C.I.)	Verbal cognition, Adjusted OR (95% C.I.)	Non-verbal cognition, Adjusted OR (95% C.I.)		Sex of child, age of child, maternal IQ, maternal age, parity, mother's history of psychological distress, maternal education, paternal education, prenatal smoking, prenatal alcohol use, and maternal pre-pregnancy BMI	Adequate/ equivocal
			<i>Maternal cell phone use in early pregnancy</i>							
			No use		0.78 (-0.76, 2.33)	1.42 (-1.12, 3.96)	0.72 (-0.85, 2.28)			
			Low		1 (ref)	1 (ref)	1 (ref)			
			Medium		0.11 (-0.81, 1.03)	-0.23 (-1.29, 0.83)	-0.12 (-1.60, 1.35)			
			High		-0.41 (-1.54, 0.73)	-0.42 (-1.73, 0.89)	-0.85 (-2.23, 0.53)			

Table 17. Reproductive/developmental effects in humans: developmental effects, epidemiologic cohort studies (450-6000 MHz) (continued f)

Study information	Population	Type of Exposure and assessment method	Exposure category or level	Health Outcome and measure	Risk estimate (95% CI)				Any Other Co-Exposure/adjustments	Comments
25. Tsarna et al., 2019. Denmark 1996-2002, Spain 2003-2008, South Korea 2006-2011. Data from 3 birth cohorts, part	55507 mother-child pairs (M and F) participating in the Danish National Birth Cohort (DNBC), the Spanish Environment and	Use of mobile phone s during pregnancy. Retrospective exposure assessment (DNBC and ABCD) or prospective	Exposure were classified into 4 categories (none, low, intermediate, and high) based on daily frequency of cell-phone	Preterm/post-term birth, fetal growth (small or large size for gestational age). Modified Wald, χ^2 , and Fischer exact tests.	Preterm birth - Adjusted OR (95% C.I.)	Post term birth - Adjusted OR (95% C.I.)	SGA birth - Adjusted OR (95% C.I.)	LGA birth - Adjusted OR (95% C.I.)	Maternal age at child's birth (a natural spline term with 3 degrees of freedom), parity,	Adequate/ equivocal

of the Generalized EMF Research using Novel Methods (GERoNiMO) Project.	Childhood Project (INMA), and the Korean Mothers and Children's Environment Health Study (MOCEH).	exposure assessment (INMA and MOCEH) were used.	calls during pregnancy.	The calculated adjusted cohort-specific estimates were meta-analysed using random-effects models.					active and passive smoking during pregnancy, alcohol consumption during pregnancy, pre-pregnancy body mass index.	
			None		0.96 (0.86-1.07)	0.98 (0.89-1.07)	0.94 (0.86-1.03)	0.98 (0.92-1.04)		
			Low		1.00 (ref.)	1.00 (ref.)	1.00 (ref.)	1.00 (ref.)	Stress not considered as confounding	
			Intermediate		1.12 (0.97-1.28)	0.85 (0.75-0.97)	1.03 (0.88-1.21)	0.97 (0.89-1.05)		
			High		1.28 (0.87-1.88)	0.98 (0.83-1.16)	0.94 (0.78-1.13)	0.93 (0.83-1.04)		
			P for trend		0.003	0.863	0.872	0.488		
26. Boileau et al., 2020. France, children born in 2014-2017. Prospective, longitudinal, multicenter observational cohort study (NéHaVi cohort)	1378 mothers-child pairs (M and F). Questionnaires completed during face-to-face interviews in the post-partum period during stay at the maternity unit, and the child's and parents' medical records.	Use of mobile phone s during pregnancy. Retrospective exposure assessment (DNBC and ABCD) or prospective exposure assessment (INMA and MOCEH) were used.	Phone time recorded in minutes per day.	Fetal growth, assessed using a personalized AUDIPOG score (growth restriction at birth, defined by an AUDIPOG score ≤ 10th percentile at birth)	AUDIPOG score ≤10th percentile-Adjusted OR (95% C.I.)	P-value			Socio-professional category variables of the mother likely to influence phone time, smoking, alcohol consumption, history of diabetes or high blood pressure, gestational diabetes, gestational hypertension, and potential confounding factors.	Adequate/ positive
			<i>Phone time (min/day)</i>							
			0-5		1.00 (ref.)					
			5-15		0.98 (0.58-1.65)	0.9423				
			15-30		1.68 (0.99-2.82)	0.0508				
			≥30		1.54 (1.03-2.31)	0.0374				

Table 18 (summary tables 12-17). Collected data for epidemiological studies on reproductive/developmental effects (FR1: 450-6000 MHz).

Total studies		26			
Adequate studies		16			
Type of study	Observed Effect	Total* adequate studies	Positive studies	Equivocal studies	Negative studies
Reproductive- man fertility	Decline in semen quality	6	6		
Developmental- mother-offspring effects	Miscarriage	2	2		
	Preterm/post-term birth, foetal growth; chromosomal anomalies	8	2	2	4
	Language/communication/ behavioural /cognitive problems	4		2	2

*Some of the studies include more than one effect.

SUMMARY OF THE COLLECTED DATA FOR EPIDEMIOLOGICAL STUDIES ON REPRODUCTIVE/DEVELOPMENTAL EFFECTS (FR1: 450 to 6000 MHZ)(Table 18)

The epidemiological evidence on possible associations of exposure to RF-EMF with reproductive developmental effects comes from studies of diverse design that have assessed a range of sources of exposure: the populations included people exposed in occupational settings, people exposed through sources in the general environment, e.g. radio-base stations, and people exposed through use of wireless (mobile and cordless) telephones.

In chapter 4 (Limitations) of the present document, general methodological concerns related to the assessment of individual studies are covered. The total number of epidemiological studies published after the IARC 2011 evaluation and up to 2020, selected for the present review for FR1, was 26.

After further deep analyses of the 26 original papers, 16 studies proved to be adequate on the basis of exposure assessment, sample size and appropriateness of confounding analyses.

Decline in semen quality, risk of miscarriage, pre-term/post-term birth, foetal growth, language/communication/ behavioural /cognitive problems were analysed in the 16 adequate studies for a possible association with exposure to RF-EMF, related to the use of mobile phone or to environmental/occupational exposure to emissions from radiobase stations. With reference to the numbers given to the studies in the respective abstracts and tables, the association of the different adverse effects to RF-EMF exposure is:

Decline in semen quality: out of 6 adequate studies regarding this outcome, all showed a positive association with RF-EMF exposure (Ref: 2, 3, 5, 7, 11, 12).

Miscarriage: both of the 2 adequate studies regarding this outcome, showed a a positive association with RF-EMF exposure (Ref: 13, 14).

Pre-term/post-term birth, foetal growth: out of 8 adequate studies regarding these outcomes, 2 showed a positive association with RF-EMF exposure (Ref: 15, 26), 2 equivocal association (Ref: 24, 25) while 4 were negative (Ref: 19, 20, 21, 23)

Language/communication/ behavioural /cognitive problems: out of 4 adequate studies, 2 showed equivocal evidence of association to RF-EMF exposure (Ref: 20, 24) and 2 were negative (Ref: 21, 23).

We can conclude as follows:

FR1: 450 to 6000 MHZ: There is *sufficient evidence* of adverse effects on fertility in man.

There is *limited* evidence for adverse effects in pregnant women and their offspring for all developmental end-point examined.

5.2.2 Reproductive/developmental effects in epidemiological studies: Studies evaluating health effects due to RF at a higher frequency range (FR2: 24 to 100 GHz, millimetre waves).

The articles identified through database searching and other sources were 2834. After removing duplicates (9) and excluding non-pertinent articles (2785) based on title and abstracts, 40 articles remained. Based on full-text screening, 12 papers were further excluded, so that the published articles with frequencies appropriate for inclusion in this qualitative synthesis were 28, corresponding to 26 studies (two papers were published reporting information on the same study).

At this stage, a selection based on frequency range was also performed: 28 papers/26 studies referred to exposures belonging to the FR1 range, and 2 referred to FR2 as well. These papers reported exposures suitable for both FR1 and FR2, so they don't add up to the overall number of studies included; they are reported twice, once in each frequency range with related outcome.

Figure 15. Flow diagram. Epidemiological studies on reproductive/developmental effects FR2

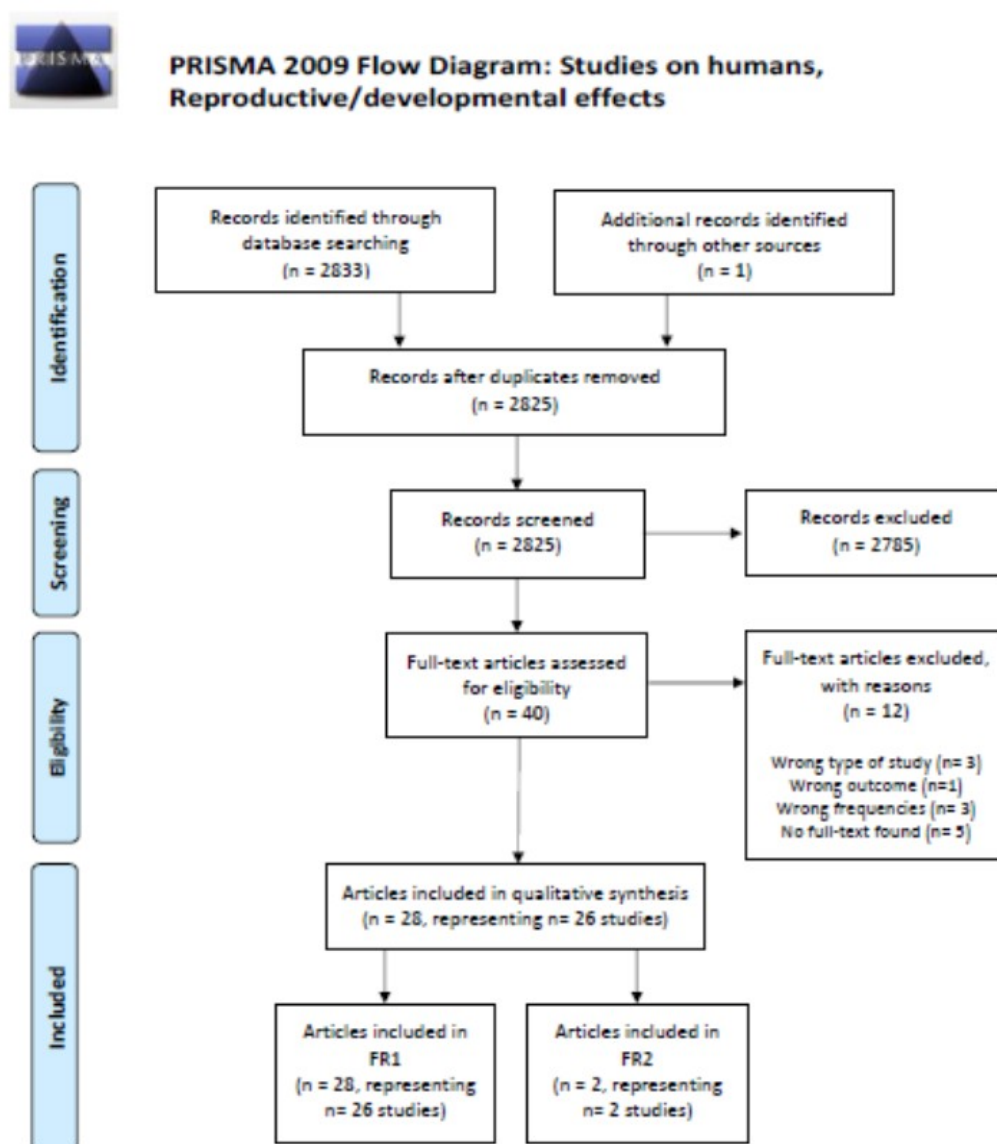

• MALE FERTILITY

Cross-sectional studies (Table 19 a,b)

1. Baste et al., 2008.

Norway. 2002-2004. Case-control study , occupational exposure

The authors performed a cross-sectional study among military men employed in the Royal Norwegian Navy, including information about work close to equipment emitting radiofrequency electromagnetic fields, one-year infertility, children and sex of the offspring. Among 10,497 respondents, 22% had worked close to high-frequency aerials to a “high” or “very high” degree. Infertility increased significantly along with increasing self-reported exposure to radiofrequency electromagnetic fields. In a logistic regression, the odds ratio (OR)

for infertility among those who had worked closer than 10 m from high-frequency aerials to a ‘‘very high’’ degree relative to those who reported no work near high-frequency aerials was 1.86 (95% confidence interval (CI): 1.46–2.37), adjusted for age, smoking habits, alcohol consumption and exposure to organic solvents, welding and lead. Similar adjusted OR for those exposed to a ‘‘high’’, ‘‘some’’ and ‘‘low’’ degree were 1.93 (95% CI: 1.55–2.40), 1.52 (95% CI: 1.25–1.84), and 1.39 (95% CI: 1.15–1.68), respectively. In all age groups there were significant linear trends with higher prevalence of involuntary childlessness with higher self-reported exposure to radiofrequency fields. However, the degree of exposure to radiofrequency radiation and the number of children were not associated. For self-reported exposure both to high-frequency aerials and communication equipment there were significant linear trends with a lower ratio of boys to girls at birth when the father reported a higher degree of radiofrequency electromagnetic exposure.

FB: *Self-reported level of exposure. Higher degree of RF-EMF exposure associated to infertility and a lower ratio of boys to girls at birth.*

2. Mollerlekken and Moen, 2008.

Norway. 2002. Case-control study, occupational exposure

The aim of this study was to examine the relationship between workers exposed to electromagnetic fields and their reproductive health. We obtained data using a questionnaire in a cross-sectional study of naval military men, response rate 63% (n¼1487). The respondents were asked about exposure, lifestyle, reproductive health, previous diseases, work and education. An expert group categorized the work categories related to electromagnetic field exposure. We categorized the work categories ‘‘tele/communication,’’ ‘‘electronics’’ and ‘‘radar/sonar’’ as being exposed to electromagnetic fields. Logistic regression adjusted for age, ever smoked, military education, and physical exercise at work showed increased risk of infertility among tele/ communication odds ratio (OR¼1.72, 95% confidence interval 1.04–2.85), and radar/sonar odds ratio (OR¼2.28, 95% confidence interval 1.27–4.09). The electronics group had no increased risk. This study shows a possible relationship between exposure to radiofrequency fields during work with radiofrequency equipment and radar and reduced fertility. However, the results must be interpreted with caution.

FB: *Self-reported exposure. Possible increased risk of infertility among telecommunication and radar/sonar operators.*

Table 19. Reproductive/developmental effects in humans: man fertility, epidemiologic case-control studies (24-100 GHz)(a)

Study information	Population	Type of Exposure and assessment method	Exposure category or level	Health Outcome and measure	Risk estimate (95% CI)		Any Other Co-Exposure/adjustments	Comments
1. Baste et al., 2008. Norway, 2002-2004. Case-control study	9925 current and former male military employees in the Royal Norwegian Navy, defined by the military employment list (M); mean age 49.	High-frequency aerals, communication equipment, radar. Self-assessed occupational exposure and age categories assessed by mail questionnaire.	Exposure to radiofrequency electromagnetic fields: work closer than 10 m from high-frequency aerals, work closer than 3 m from communication equipment and work closer than 5 m from radar.	Infertility. Odds ratios and 95% CI from adjusted logistic regression models; Mantel–Haenszel test for linear trend.	Total Infertility - <5 m from radar, OR (95% CI)	Test for linear trend (Mantel–Haenszel chi-square)	Infertility. Odds ratios and 95% CI from adjusted logistic regression models; Mantel–Haenszel test for linear trend.	Adequate/ Positive for man infertility
			Age <29					
			Not exposed					
			Low		1.00 (ref.)	0.001		
			Some		0.87 (0.25–2.99)			
			High		2.13 (0.64–7.06)			
			Very high		1.11 (0.20–6.00)			
			Age 30-39		5.09 (1.59–16.30)			
			Not exposed					
			Low		1.00 (ref.)	0.005		
			Some		1.46 (0.99–2.15)			
			High		1.32 (0.87–2.02)			
			Very high		1.79 (1.14–2.82)			
			Age 40-49		1.91 (1.19–3.07)			
			Not exposed					
			Low		1.00 (ref.)	0.002		
			Some		1.22 (0.87–1.71)			
			High		1.24 (0.87–1.79)			
			Very high		1.59 (1.05–2.41)			
			Age >50		1.50 (0.95–2.35)			
			Not exposed					
			Low		1.00 (ref.)	0.001		
			Some		1.11 (0.84–1.46)			
			High		1.58 (1.20–2.09)			
			Very high		1.39 (0.98–1.97)			

Table 19. Reproductive/developmental effects in humans: man fertility, epidemiologic case-control studies (24-100 GHz)(continued b)

Study information	Population	Type of Exposure and assessment method	Exposure category or level	Health Outcome and measure	Risk estimate (95% CI)					Any Other Co-Exposure/adjustments	Comments
2. Møllerløkken et al., 2008. Norway. 2002. Case-control study.	2265 (M) employees who were currently serving in the Navy, both military and civilians. Mean age of 36 years of age, range 20–62.	Occupational exposure from military communication equipment. Information on occupational history from mail questionnaire. An expert group determined work categories related to electromagnetic field exposure.	Workers in the radar/sonar-, the tele/communication, electronics, other jobs (unexposed).	Infertility, Biological Children, Anomalies, Chromosomal Errors, Preterm and Stillbirths or Infant Deaths. Incidence of outcome by exposure group (%); Chi2 or Fisher Exact Tests to assess significance of differences among groups.	Infertility - % (p-value from Chi2 tests)	Having biological children - % (p-value from Chi2 tests)	Children with anomalies or chromosomal errors - % (p-value from Chi2 or Fisher's Exact tests)	Children with preterm births - % (p-value from Chi2 or Fisher's Exact tests)	Stillbirths and infant deaths within 1 year - % (p-value from Fisher's Exact tests)	Age, ever smoked, military education, and physical exercise at work.	Adequate/ Positive for male infertility and developmental parameters in offspring
			Other jobs (unexposed group)		8.6	62.0	3.5	7.9	2.3		
			Radar/sonar workers (radar)		17.5 (<0.01)	70.4 (0.10)	7.1 (0.11)	9.1 (0.37)	2.0 (0.61)		

Table 20 (summary tables 19 a,b). Collected data for epidemiological studies on reproductive/developmental effects (FR2: 24-100 GHz).

Total studies*	2				
Adequate studies	2				
Type of study	Observed Effect	Total adequate studies	Positive results	Negative results	Equivocal results
Reproduction- man fertility	Decline in sperm quality	2	2		
Developmental parameters	Children: preterm birth; chromosomal anomalies	1	1		

The epidemiological evidence on possible associations of exposure to RF-EMF with reproductive/developmental effects comes from studies of diverse design that have assessed a range of sources of exposure. The studied populations for FR2 include people exposed in occupational settings, in particular military employees.

In chapter 4 (Limitations) of the present document, general methodological concerns related to the assessment of individual studies are covered. The total number of epidemiological studies up to 2020, selected for the present review for FR2, was 2, both considered adequate.

SUMMARY OF THE COLLECTED DATA FOR EPIDEMIOLOGICAL STUDIES ON REPRODUCTIVE/DEVELOPMENTAL EFFECTS (FR2: 24-100 GHz) (Table 20)

FR2 (24-100 GHz) :

The two analysed studies on FR2 have limits in exposure assessment, so the real RF/ EMFs levels of exposure are uncertain. However, both studies show *sufficient evidence* of adverse effects on male fertility (Ref: 1, 2).

Limited evidence of developmental effects in offspring of exposed military workers is shown in one of the study (Ref: 2).

However, due to the small number of adequate studies available and the uncertainty about exposure assessment, these results do not allow to confirm or deny an association between exposure to FR2 and reproductive developmental outcome.

5.2.3 Reproductive/developmental effects in experimental animals: Studies evaluating health effects due to RF at a lower frequency range (FR1: 450 to 6000 MHZ), which also includes the frequencies used in previous generations' broadband cellular networks (2G, 3G and 4G).

The articles identified through database searching and other sources were 5052. After removing duplicates (77) and excluding non-pertinent articles (4886) based on title and abstracts, 89 articles remained. Based on full-text screening, 43 papers were further excluded, so that the published articles with appropriate frequencies appropriate for the inclusion in this qualitative synthesis were 46, corresponding to 39 studies (in three cases, more than one article was published reporting information on the same study for different reproductive/developmental end points).

At this stage, a selection based on frequency range was also performed: out of 46 papers/39 studies, all reported exposures to the FR1 range, and none to FR2.

Another selection was based on the guidelines NTP Modified One Generation Study and OECD 443 from 2014 (Foster et al., 2014), which are globally recognised as the gold standard for the planning, conduct and monitoring of experimental bioassays on animals (rodents), aimed at finding effects on developmental pathology, endocrine disruptors, female reproduction, male reproduction, and effects on the reproductive system. The guideline study design envisages at least 10 animals/sex/group in order to produce statistically robust results. Following this assumption, the papers were distributed by type of study, i.e., male reproduction, female reproduction, developmental pathology.

For each study, the abstract is reported, together with tables summarising the salient information; a senior expert (FB) evaluated their adequacy for assessing reproductive and developmental effects (adequate/inadequate), and expressed an overall synthesis of the results (positive/negative/equivocal), following the criteria described in the methodology section.

Figure 16. Flow diagram. Reproductive/developmental effects in experimental animals FR1

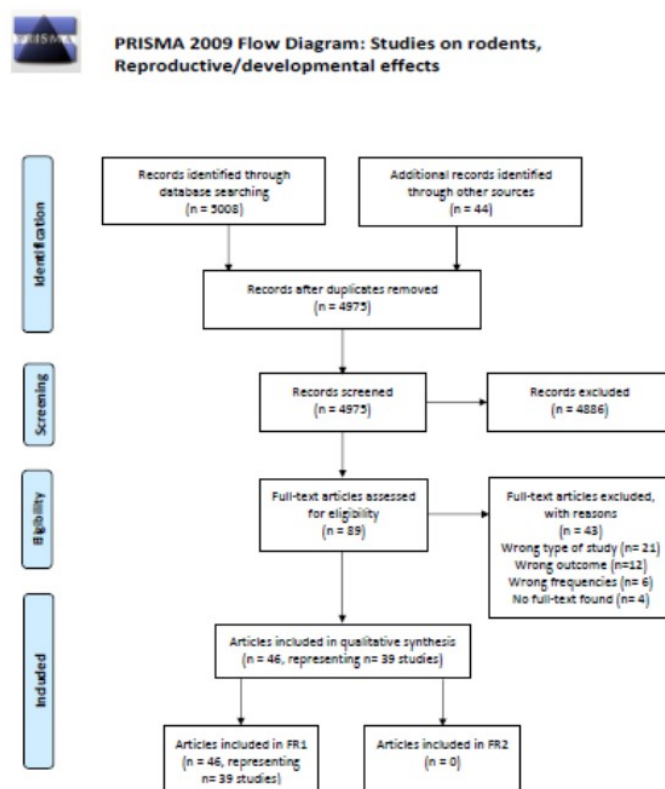

REPRODUCTIVE TOXICITY

Male Mice (Tables 21, a, b)

1. Mugunthan et al, 2012.

India. Mice. Reproductive toxicity.

Mice (n=18) were exposed to 2G ultra-high frequency radiation, 48 minutes per day for a period of 30 to 180 days. The amount of electromagnetic field (EMF) exposed was calculated by the radiation frequency meter. Eighteen mice were exposed to 900-1900 MHz frequency radiation emitted from 2G cell phone and eighteen mice were sham control. The sham control mice (n=18) were exposed to similar conditions without 2G exposure. Each animal's weight was recorded before sacrifice. Three animals each were sacrificed at the end of 30, 60, 90, 120, 150 and 180 days of exposure in the experimental group after 24 hours of last exposure. Same numbers of control animals were sacrificed on similar period. We collected blood samples to measure plasma testosterone. We measured and analyzed the size, weight and volume of the testis. Testis sections were analysed under the light microscope for structural changes. Results: In 2G exposed group animal weight was lower at first, second and fourth month (p value ≤ 0.05). The mean testis weight of 2G exposed mice was significantly reduced in all months except fourth month (p value < 0.05) and the mean testis volume was significantly reduced in the first three months (p value 0.02). The mean seminiferous tubule density per unit area was significantly lower (p value < 0.001) in the 2G exposed testis. The mean seminiferous tubule diameter was significantly reduced in 2G exposed testis (p value is highly significant < 0.001) except the second month. The mean number of Sertoli cells and Leydig cells were significantly reduced in 2G radiation exposed mice (p value is highly significant < 0.001). While compared with control group, mean serum testosterone level of 2G exposed mice were significantly lower (p value 0.004). The following microscopic changes were found in the testis of 2G cell phone radiation exposed mice. 1. The interstitium appeared wide 2. Sertoli cells and spermatogonia were detached from the basal lamina. 3. Vacuolar degeneration and desquamation of seminiferous epithelium. Most of the peripheral tubules showed maturation arrest in the spermatogenesis. Seminiferous tubules scored between 8 and 9 using Johnson testicular biopsy score count. Chronic exposure to ultra-high frequency radiation emitted from a 2G cell phone could cause microscopic changes in the seminiferous tubules, reduction in the number of Sertoli and Leydig cells and decreased serum testosterone level. Long term use of cell phones could cause male infertility.

FB: Adequate/positive

2. Shahin et al., 2014.

India. Swiss mice (M). Reproductive toxicity.

Twelve-week-old mice were exposed to non-thermal low-level 2.45-GHz MW radiation (CW for 2/day for 30 days, power density = 0.029812 mW/cm² and SAR = 0.018 W/Kg). Sperm count and sperm viability test were done as well as vital organs were processed to study different stress parameters. Plasma was used for testosterone and testis for 3b HSD assay. Immunohistochemistry of 3b HSD and nitric oxide synthase (i-NOS) was also performed in testis. We observed that MW irradiation induced a significant decrease in sperm count and sperm viability along with the decrease in seminiferous tubule diameter and degeneration of seminiferous tubules. Reduction in testicular 3b HSD activity and plasma testosterone levels was also noted in the exposed group of mice. Increased expression of testicular i-NOS was observed in the MW-irradiated group of mice. Further, these adverse reproductive effects suggest that chronic exposure to nonionizing MW radiation may lead to infertility via free radical species-mediated pathway.

FB: Adequate/positive

3. Zhu et al., 2015.

USA. ICR mice (M, SPF). Reproductive toxicity.

Adult male ICR mice were exposed to continuous wave 900 MHz radiofrequency fields (RF) After 7 days quarantine period, the animals were weighed (20 ± 2 gm) and randomized into three sep-arate groups of 10

mice each for different exposures. a. Continuous wave 900 MHz RF at 1.6 mW/cm² power intensity, 4 h/day for 15 days. b. Sham exposure without RF transmission (control mice). c. An acute dose of 2 Gy γ -radiation (GR, positive controls). At the end of exposure, each mouse was caged with 3 mature virgin female mice for mating. After 7 days, each male mouse was transferred to a fresh cage and mated with a second batch of 3 females. This process was repeated for a total of 4 consecutive weeks. Sham exposed male mice and those subjected to an acute 2 Gy γ -irradiation (GR) were handled similarly and used as un-exposed and positive controls, respectively. All females were sacrificed on the 18th day of gestation and presumptive mating and, the contents in their uteri were examined. The overall observations during the 4 weeks of mating indicated that the unexposed female mice mated to RF-exposed male mice showed no significant differences in the percentage of pregnancies, total implants, live implants and dead implants when compared with those mated with sham-exposed mice. In contrast, female mice mated with GR-exposed males showed a consistent pattern of significant differences in the above indices in each and all 4 weeks of mating. Thus, the data indicated an absence of mutagenic potential of RF exposure in the germ cells of male mice.

FB: *adequate/ negative*.

4. Pandey et al., 2017.

India. Swiss mice (M). Reproductive toxicity..

Swiss albino mice were exposed to RFR (900 MHz) for 4 h and 8 h duration per day for 35 days. One group of animals was terminated after the exposure period, while others were kept for an additional 35 days post-exposure. RFR exposure caused depolarization of mitochondrial membranes resulting in destabilized cellular redox homeostasis. Statistically significant increases in the damage index in germ cells and sperm head defects were noted in RFR-exposed animals. Flow cytometric estimation of germ cell subtypes in mice testis revealed 2.5-fold increases in spermatogonial populations with significant decreases in spermatids. Almost fourfold reduction in spermatogonia to spermatid turnover (1C:2C) and three times reduction in primary spermatocyte to spermatid turnover (1C:4C) was found indicating arrest in the premeiotic stage of spermatogenesis, which resulted in loss of post-meiotic germ cells apparent from testis histology and low sperm count in RFR-exposed animals. Histological alterations such as sloughing of immature germ cells into the seminiferous tubule lumen, epithelium depletion and maturation arrest were also observed. However, all these changes showed recovery to varied degrees following the post-exposure period indicating that the adverse effects of RFR on mice germ cells are detrimental but reversible. To conclude, RFR exposure-induced oxidative stress causes DNA damage in germ cells, which alters cell cycle progression leading to low sperm count in mice.

5. Pandey et al., 2018.

India. Swiss mice (M). Reproductive toxicity.

The present study investigated the effect of RFR Global System for Mobile communication (GSM) type, 900 MHz and melatonin supplementation on germ cell development during spermatogenesis. Swiss albino mice were divided into four groups. One group received RFR exposure for 3 h twice/day for 35 days and the other group received the same exposure but with melatonin (N-acetyl-5-methoxytryptamine) (MEL; 5 mg/kg bw/day). Two other groups received only MEL or remain unexposed. Sperm head abnormality, total sperm count, biochemical assay for lipid peroxides, reduced glutathione, superoxide dismutase activity and testis histology were evaluated. Additionally, flow cytometric evaluation of germ cell subtypes and comet assay were performed in testis. Extensive DNA damage in germ cells of RFR-exposed animals along with arrest in pre-meiotic stages of spermatogenesis eventually leading to low sperm count and sperm head abnormalities were observed. Furthermore, biochemical assays revealed excess free radical generation resulting in histological and morphological changes in testis and germ cells morphology, respectively. However, these effects were either diminished or absent in RFR-exposed animals supplemented with melatonin. Hence, it can be concluded that melatonin inhibits pre-meiotic spermatogenesis arrest in male germ cells through its anti-oxidative potential and ability to improve DNA reparative pathways, leading to normal sperm count and sperm morphology in RFR-exposed animals.

FB: *Adequate/positive (group treated without any supplement of melatonin)*

6. Shahin et al, 2018.

India. Swiss mice. Reproductive toxicity.

The aim of present study was to investigate the underlying detailed pathway of the testicular apoptosis induced by free radical load and redox imbalance due to 2.45 GHz MW radiation exposure and the degree of severity along with the increased exposure duration. Twelve-week old male mice were exposed to 2.45 GHz MW radiation [continuous-wave (CW) with overall average Power density of 0.0248 mW/cm² and overall average whole body SAR value of 0.0146 W/kg] for 2 hr/day over a period of 15, 30, and 60 days. Testicular histology, serum testosterone, ROS, NO, MDA level, activity of antioxidant enzymes, expression of pro-apoptotic proteins (p53 and Bax), anti-apoptotic proteins (Bcl-2 and Bcl-xL), cytochrome-c, inactive/active caspase-3, and uncleaved PARP-1 were evaluated. Findings suggest that 2.45 GHz MW radiation exposure induced testicular redox imbalance not only leads to enhanced testicular apoptosis via p53 dependent Bax-caspase-3 mediated pathway, but also increases the degree of apoptotic severity in a duration dependent manner.

FB: *Adequate/positive*

Female mice (Table 22, a)**7. Gul et al, 2009.**

Turkey. Rats (F). Reproductive toxicity

The aim of this study was to investigate whether there were any toxic effects of microwaves of cellular phones on ovaries in rats. In this study, 82 female pups of rats, aged 21 days (43 in the study group and 39 in the control group) were used. Pregnant rats in the study group were exposed to mobile phones that were placed beneath the polypropylene cages during the whole period of pregnancy. The cage was free from all kinds of materials, which could affect electromagnetic fields. A mobile phone in a standby position for 11 h and 45 min was turned on to speech position for 15 min every 12 h and the battery was charged continuously. On the 21st day after the delivery, the female rat pups were killed and the right ovaries were removed. The volumes of the ovaries were measured and the number of follicles in every tenth section was counted. The analysis revealed that in the study group, the number of follicles was lower than that in the control group. The decreased number of follicles in pups exposed to mobile phone microwaves suggest that intrauterine exposure has toxic effects on ovaries. We suggest that the microwaves of mobile phones might decrease the number of follicles in rats by several known and, no doubt, countless unknown mechanisms.

FB: *adequate/equivocal*.

8. Shahin et al, 2017.

India. Swiss mice (F). Reproductive toxicity.

The present study investigated the long-term effects of mobile phone (1800 MHz) radiation in stand-by, dialing and receiving modes on the female reproductive function (ovarian and uterine histo-architecture, and steroidogenesis) and stress responses (oxidative and nitrosative stress). We observed that mobile phone radiation induces significant elevation in ROS, NO, lipid peroxidation, total carbonyl content and serum corticosterone coupled with significant decrease in antioxidant enzymes in hypothalamus, ovary and uterus of mice. Compared to control group, exposed mice exhibited reduced number of developing and mature follicles as well as corpus lutea. Significantly decreased serum levels of pituitary gonadotrophins (LH, FSH), sex steroids (E2 and P4) and expression of SF-1, StAR, P-450scc, 3 β -HSD, 17 β -HSD, cytochrome P-450 aromatase, ER- α and ER- β were observed in all the exposed groups of mice, compared to control. These findings suggest that mobile phone radiation induces oxidative and nitrosative stress, which affects the reproductive performance of female mice.

FB: *adequate/ positive*

Male Rats (Tables 23, a-c)**9. Ozguner et al, 2005.**

China. Sprague-Dawley rats (M). Reproductive toxicity.

The aim of this experimental study was to determine the biological and morphological effects of 900 MHz radiofrequency (RF) EMF on rat testes. The study was performed in the Physiology and Histology Research Laboratories of Süleyman Demirel University, Faculty of Medicine, Isparta, Turkey in May 2004. Twenty adult male Sprague-Dawley rats weighing 270 - 320 gm were randomized into 2 groups of 10 animals: Group I (control group) was not exposed to EMF and Group II (EMF group) was exposed to 30 minutes per day, 5 days a week for 4 weeks to 900 MHz EMF. Testes tissues were submitted for histologic and morphologic examination. Testicular biopsy score count and the percentage of interstitial tissue to the entire testicular tissue were registered. Serum testosterone, plasma luteinizing hormone (LH) and follicle stimulating hormone (FSH) levels were assayed biochemically. Results: The weight of testes, testicular biopsy score count and the percentage of interstitial tissue to the entire testicular tissue were not significantly different in EMF group compared to the control group. However, the diameter of the seminiferous tubules and the mean height of the germinal epithelium were significantly decreased in EMF group ($p < 0.05$). There was a significant decrease in serum total testosterone level in EMF group ($p < 0.05$). Therefore, there was an insignificant decrease in plasma LH and FSH levels in EMF group compared to the control group ($p > 0.05$).

The biological and morphological effects resulting from 900 MHz RF EMF exposure lends no support to suggestions of adverse effect on spermatogenesis, and on germinal epithelium. Therefore, testicular morphologic alterations may possibly be due to hormonal changes.

FB: *adequate/ positive*

10. [Lee et al, 2010](#)

Korea. Sprague Dawley rats (M). Reproductive toxicity

We examined the histological changes by radiofrequency (RF) fields on rat testis, specifically with respect to sensitive processes such as spermatogenesis. Male rats (20 x group) were exposed to 848.5 MHz RF for 12 weeks. The RF exposure schedule consisted of two 45-min RF exposure periods, separated by a 15-min interval. The whole-body average specific absorption rate (SAR) of RF was 2.0 W/kg. We then investigated correlates of testicular function such as sperm counts in the cauda epididymis, malondialdehyde concentrations in the testes and epididymis, frequency of spermatogenesis stages, germ cell counts, and appearance of apoptotic cells in the testes. We also performed p53, bcl-2, caspase 3, p21, and PARP immunoblotting of the testes in sham- and RF-exposed animals. Based on these results, we concluded that subchronic exposure to 848.5 MHz with 2.0 W/kg SAR RF did not have any observable adverse effects on rat spermatogenesis.

FB: *adequate/negative*

11. [Imai et al, 2011.](#)

Japan. Sprague-Dawley rats (M). Reproductive toxicity

In recent years concern has arisen whether carrying a cellular phone near the reproductive organs such as the testes may cause dysfunction and particularly decrease in sperm development and production, and thus fertility in men. The present study was performed to investigate the effects of a 1.95 GHz electromagnetic field on testicular function in male Sprague-Dawley rats. Five week old animals were divided into 3 groups of 24 each and a 1.95-GHz wide-band code division multiple access (W-CDMA) signal, which is used for the freedom of mobile multimedia access (FOMA), was employed for whole body exposure for 5 hours per day, 7 days a week for 5 weeks (the period from the age of 5 to 10 weeks, corresponding to reproductive maturation in the rat). Whole-body average specific absorption rates (SAR) for individuals were designed to be 0.4 and 0.08 W/kg respectively. The control group received sham exposure. There were no differences in body weight gain or weights of the testis, epididymis, seminal vesicles, and prostate among the groups. The number of sperm in the testis and epididymis were not decreased in the electromagnetic field (EMF) exposed groups, and, in fact, the testicular sperm count was significantly increased with the 0.4 SAR. Abnormalities of sperm motility or morphology and the histological appearance of seminiferous tubules, including the stage of the spermatogenic cycle, were not observed. Thus, under the present exposure conditions, no testicular toxicity was evident.

FB: *adequate/ negative*

12. [Meo et al, 2011.](#)

Saudi Arabia. Wistar rats. Reproductive toxicity.

Forty male Wistar albino rats were divided in three groups. First group of eight served as the control. The second group [group B, n=16] was exposed to mobile phone radiation for 30 minutes/day and the third group [group C, n=16] was exposed to mobile phone radiation for 60 minutes/day for a total period of 3 months. Morphological changes in the testes induced by mobile phone radiations were observed under a light microscope. Exposure to mobile phone radiation for 60 minutes/day caused 18.75% hypospermatogenesis and 18.75% maturation arrest in the testis of albino rats compared to matched controls. However, no abnormal findings were observed in albino rats that were exposed to mobile phone radiation for 30 minutes/day for a total period of 3 months. Long-term exposure to mobile phone radiation can cause hypospermatogenesis and maturation arrest in the spermatozoa in the testis of Wistar albino rats.

FB: *adequate (smaller no. of animals as controls) /equivocal*

13. Al-Damegh, 2012.

Saudi Arabia. Wistar rats (M). Reproductive toxicity.

The aim of this study was to investigate the possible effects of electromagnetic radiation from conventional cellular phone use on the oxidant and antioxidant status in rat blood and testicular tissue and determine the possible protective role of vitamins C and E in preventing the detrimental effects of electromagnetic radiation on the testes. The study population comprised 120 male Wistar albino rats, distributed at least 10/group. The treatment groups were exposed to an electromagnetic field, electromagnetic field plus vitamin C (40 mg/kg/day) or electromagnetic field plus vitamin E (2.7 mg/kg/day). All groups were exposed to the same electromagnetic frequency for 15, 30, and 60 min daily for two weeks. There was a significant increase in the diameter of the seminiferous tubules with a disorganized seminiferous tubule sperm cycle interruption in the electromagnetism-exposed group. The serum and testicular tissue conjugated diene, lipid hydroperoxide, and catalase activities increased 3-fold, whereas the total serum and testicular tissue glutathione and glutathione peroxidase levels decreased 3-5 fold in the electromagnetism-exposed animals. Results indicate that the adverse effect of the generated electromagnetic frequency had a negative impact on testicular architecture and enzymatic activity. This finding also indicated the possible role of vitamins C and E in mitigating the oxidative stress imposed on the testes and restoring normality to the testes.

FB: *Adequate/positive*

14. Celik et al, 2012.

Turkey. Wistar rats (M). Reproductive toxicity.

Wistar-Kyoto male rats were placed into either a control group or a group that was exposed to an electromagnetic field (EMF). Two cell phones with Specific Absorption Rate values of 1.58 were placed and left off in cages that housed 15 rats included in the control group, and four cell phones were placed and left on in cages that housed 30 rats included in the experimental group. After 3 months, weights, seminiferous tubule diameters, and spermatogenic cell conditions of all testes of the rats were evaluated. One half of each testis was examined also under an electron microscope. No significant differences were observed between the testis weights, seminiferous tubule diameters, and histopathological evaluations between rats that had and had not been exposed to EMF. Electron microscope analysis revealed that the membrana propria thickness and the collagen fiber contents were increased and the capillary veins extended in the experimental group. Common vacuolization in the cytoplasm of the Sertoli cells, growth of electron-dense structures, and existence of large lipid droplets were noted as the remarkable findings of this study. Although the cells that had been exposed to long-term, low-dose EMF did not present any findings that were contrary to the control conditions, the changes observed during ultrastructural examination gave the impression that significant changes may occur if the study period were to be extended. Longer studies are needed to better understand the effects of EMFs on testis tissue.

FB: *adequate/ negative*

15. Lee et al, 2012.

Korea. Sprague Dawley rats (M). Reproductive toxicity

The effects of combined exposure to radiofrequency electromagnetic fields (RF-EMF) on rat testicular function, specifically with respect to sensitive processes such as spermatogenesis were examined. Male rats (20 x group) were exposed to single code division multiple access (CDMA) and wideband code division multiple access (WCDMA) RF signals for 12 weeks. The RF exposure schedule comprised 45 min/day, 5 days/week for a total of 12 weeks. The whole-body average specific absorption rate (SAR) of CDMA and WCDMA was 2.0 W/kg each or 4.0 W/kg in total. The correlates of testicular function such as sperm count in the cauda epididymis, testosterone concentration in the blood serum, malondialdehyde concentrations in the testes and epididymis, frequency of spermatogenesis stages, and appearance of apoptotic cells in the testes were investigated. Immunoblot for p53, bcl2, GADD45, cyclin G, and HSP70 in the testes of sham- and combined RF-exposed animals were performed. Based on the results, we concluded that simultaneous exposure to CDMA and WCDMA RF-EMFs at 4.0 W/kg SAR did not have any observable adverse effects on rat spermatogenesis.

FB: *adequate/negative*

16. Ozlem-Nisbet et al, 2012.

Turkey. Wistar rats (M). Reproductive toxicity.

Male albino Wistar rats (2 days old) were exposed to exposure on reproduction in growing male rats. Male albino Wistar rats (2 days old) were exposed to EMF 1800 and 900 MHz for 2 h continuously per day for 90 days. Sham control was kept under similar conditions except that the field was not applied for the same period. After blood samples were collected, the animals were sacrificed 24 h after the last exposure and the tissues of interest were harvested. The mean plasma total testosterone showed similarity among the two study groups and was significantly higher than the sham control rats. The percentage of epididymal sperm motility was significantly higher in the 1800 MHz group ($P < 0.05$). The morphologically normal spermatozoa rates were higher and the tail abnormality and total percentage abnormalities were lower in the 900 MHz group ($P < 0.05$). Histopathologic parameters in the 1800 MHz group were significantly higher ($P < 0.05$). In conclusion, the present study indicated that exposure to electromagnetic wave caused an increase in testosterone level, epididymal sperm motility (forward), and normal sperm morphology of rats. As a consequences, 1800 and 900 MHz EMF could be considered to be a cause of precocious puberty in growing rats.

FB: *adequate/positive*

17. Bin-Meferijand El-kott, 2015.

Saudi Arabia. Sprague Dawley rats (M). Reproductive toxicity

The purpose of this study was to explore the capability of polyphenolic-rich *Moringa oleifera* leaf extract in protecting rat testis against EMR-induced impairments based on evaluation of sperm count, viability, motility, sperm cell morphology, anti-oxidants (SOD & CAT), oxidative stress marker, testis tissue histopathology and PCNA immunohistochemistry. The sample consisted of sixty male Wistar rats which were divided into four equal groups. The first group (the control) received only standard diet while the second group was supplemented daily and for eight weeks with 200 mg/kg aqueous extract of *Moringa* leaves. The third group was exposed to 900 MHz fields for one hour a day and for (7) days a week. As for the fourth group, it was exposed to mobile phone radiation and received the *Moringa* extract. The results showed that the EMR treated group exhibited a significantly decrease sperm parameters. Furthermore, concurrent exposure to EMR and treated with MOE significantly enhanced the sperm parameters. However, histological results in EMR group showed irregular seminiferous tubules, few spermatogonia, giant multinucleated cells, degenerated spermatozoa and the number of Leydig cells was significantly reduced. PCNA labelling indices were significant in EMR group versus the control group. Also, EMR affects spermatogenesis and causes to apoptosis due to the heat and other stress-related EMR in testis tissue. This study concludes that chronic exposure to EMR marked testicular injury which can be prevented by *Moringa oleifera* leaf extract.

FB: *adequate/positive*

18. Liu et al., 2015.

China. Sprague-Dawley rats (M) .Reproductive toxicity

Twenty four rats were exposed to 900 MHz electromagnetic radiation with a special absorption rate of 0.66 ± 0.01 W/kg for 2 h/d. After 50d, the sperm count, morphology, apoptosis, reactive oxygen species (ROS), and total antioxidant capacity (TAC), representing the sum of enzymatic and nonenzymatic antioxidants, were investigated. Western blotting and reverse transcriptase PCR were used to determine the expression levels of apoptosis-related proteins and genes, including bcl-2, bax, cytochrome c, and capase-3. Results: In the present study, the percentage of apoptotic sperm cells in the exposure group was significantly increased by 91.42 % compared with the control group. Moreover, the ROS concentration in exposure group was increased by 46.21 %, while the TAC was decreased by 28.01 %. Radiation also dramatically decreased the protein and mRNA expression of bcl-2 and increased that of bax, cytochrome c, and capase-3. Conclusion: RF-EMR increases the ROS level and decreases TAC in rat sperm. Excessive oxidative stress alters the expression levels of apoptosis-related genes and triggers sperm apoptosis through bcl-2, bax, cytochrome c and caspase-3 signaling pathways.

FB: *adequate/ positive*

19. Saygin et al, 2015.

Turkey. Sprague Dawley rats. Reproductive toxicity

The aim of this study was to investigate electromagnetic radiation (EMR) transmitted by wireless devices (2.45 GHz), which may cause physiopathological or ultrastructural changes, in the testes of rats. We addressed if the supplemental gallic acid (GA) may reduce these adverse effects. Six-week-old male Sprague Dawley rats were used in this study. Forty eight rats were equally divided into four groups, which were named: Sham, EMR only (EMR, 3 h day⁻¹ for 30 days), EMR1GA (30 mg/kg/daily), and GA (30 mg/kg/daily) groups. Malondialdehyde (MDA) and total oxidant status (TOS) levels increased ($p < 0.001$ for both) in EMR only group. TOS and oxidative stress index (OSI) levels decreased in GA treated group significantly ($p < 0.001$ and $p < 0.045$, respectively). Total antioxidant status (TAS) activities decreased in EMR only group and increased in GA treatment group ($p < 0.001$ and $p < 0.029$, respectively). Testosterone and vascular endothelial growth factor (VEGF) levels decreased in EMR only group, but this was not statistically significant. Testosterone and VEGF levels increased in EMR1GA group, compared with EMR only group ($p < 0.002$), and also increased in GA group compared with the control and EMR only group ($p < 0.044$ and $p < 0.032$, respectively). Prostaglandin E2 (PGE2) and calcitonin gene related peptide (CGRP) staining increased in tubules of the testes in EMR only group ($p < 0.001$ for both) and decreased in tubules of the testes in EMR1GA group ($p < 0.001$ for all parameters). In EMR only group, most of the tubules contained less spermatozoa, and the spermatozoon counts decreased in tubules of the testes. All these findings and the regenerative reaction, characterized by mitotic activity, increased in seminiferous tubules cells of the testes in EMR1GA group ($p < 0.001$). Long term EMR exposure resulted in testicular physiopathology via oxidative damage and inflammation. GA may have ameliorative effects on the prepubertal rat testes physiopathology.

FB: *adequate, positive*

20. Bilgici et al, 2018.

Turkey. Wistar rats (M). Reproductive toxicity

Inflammatory effect and testicular damage on rats exposed to low level of electromagnetic fields (EMF) at 2.45GHz microwave radiation were investigated. Twenty two Wistar rats were divided into two groups. Group 1 was the control group and not exposed to EMF. Group 2 was exposed to low level EMF (average E-field 3.68 ± 0.36 V/m, whole body average SAR, 0.0233 W/kg, in 10 g tissue) at 2.45GHz for 1 hour/day for 30 consecutive days. At the end of the study, interleukin-6 (IL-6), interleukin-10 (IL-10), interleukin-32 (IL-32), C-reactive protein (CRP) were measured in rat serum and IL-6, IL-10, IL-32 were measured in rat testis tissue. Furthermore, testicular tissues were evaluated histopathologically in terms of spermatogenesis and coagulation necrosis. Serum IL-6 and CRP levels were found to be significantly different in the study group compared to the control group ($p < 0.05$), but no significant difference was found in serum IL-10, IL-32 levels and testis tissue IL-6, IL-10, IL-32 levels compared to the control group ($p > 0.05$). On the other hand,

histopathological evaluation of testicular tissue revealed a significant difference in necrosis and spermatogenesis when compared with the control group ($p < .05$). It may be concluded that low level EMF at 2.45GHz increases inflammation and testicular damage and negative impact on male reproductive system function.

FB: *adequate/ positive*

21. Guo et al, 2019.

China. Sprague-Dawley rats. Reproductive toxicity.

Under some occupational conditions, workers are inevitably exposed to high-intensity radiofrequency (RF) fields. In this study, we investigated the effects of one-month exposure to a 220 MHz pulsed modulated RF field at the power density of 50 W/m² on the sperm quality in male adult rats. The sperm quality was evaluated by measuring the number, abnormality and survival rate of sperm cells. The morphology of testis was examined by hematoxylin–eosin (HE) staining. The levels of secreting factors by Sertoli cells (SCs) and Leydig cells (LCs) were determined by enzyme-linked immunosorbent assay (ELISA). The level of cleaved caspase 3 in the testis was detected by immunofluorescence staining. Finally, the expression levels of the apoptosis-related protein (caspase 3, BAX and BCL2) in the testis were assessed by Western blotting. Compared with the sham group, the sperm quality in the RF group decreased significantly. The levels of secreting factors of SCs and the morphology of the testis showed an obvious change after RF exposure. The level of the secreting factor of LCs decreased significantly after RF exposure. The levels of cleaved caspase 3, caspase 3, and the BAX/BCL2 ratio in the testis increased markedly after RF exposure. These data collectively suggested that under the present experimental conditions, 220 MHz pulsed modulated RF exposure could impair sperm quality in rats, and the disruption of the secreting function of LCs and increased apoptosis of testis cells induced by the RF field might be accounted for by this damaging effect.

FB: *adequate/ positive*

22. Yu et al, 2020.

China. Sprague Dawley rats. Reproductive toxicity (exp.1 and 2)

The correlation between long-term exposure to SRF-EMR and the decline in male fertility is gradually receiving increasing attention from the medical society. While male reproductive organs are often exposed to SRF-EMR, little is currently known about the direct effects of long-term SRF-EMR exposure on the testes and its involvement in the suppression of male reproductive potential. The present study was designed to investigate this issue by using 4G SRF-EMR in rats. A unique exposure model using a 4G smartphone achieved localized exposure to the scrotum of the rats for 6 h each day (the smartphone was kept on active talk mode and received an external call for 1 min over 10 min intervals). Results showed that SRF-EMR exposure for 150 days decreased sperm quality and pup weight, accompanied by testicular injury. However, these adverse effects were not evident in rats exposed to SRF-EMR for 50 days or 100 days. Sequencing analysis and western blotting suggested Spock3 overexpression in the testes of rats exposed to SRF-EMR for 150 days. Inhibition of Spock3 overexpression improved sperm quality decline and alleviated testicular injury and BTB disorder in the exposed rats. Additionally, SRF-EMR exposure suppressed MMP2 activity, while increasing the activity of the MMP14–Spock3 complexes and decreasing MMP14–MMP2 complexes; these results were reversed by Spock3 inhibition. Thus, long-term exposure to 4G SRF-EMR diminished male fertility by directly disrupting the Spock3–MMP2–BTB axis in the testes of adult rats. To our knowledge, this is the first study to show direct toxicity of SRF-EMR on the testes emerging after long-term exposure.

FB: *adequate/ positive*

DEVELOPMENTAL TOXICITY

Hamsters (Table 24,a)

23. Lerchl 2008a, 2008b, 2008c.

Germany. Djungarian Hamsters. Developmental toxicity

In three experiments, adult male Djungarian hamsters (*Phodopus sungorus*) were exposed 24 hr/day for 60 days to radio frequency electromagnetic fields (RF-EMF) at 383, 900, and 1800 MHz, modulated according to the TETRA (383 MHz) and GSM standards (900 and 1800 MHz), respectively. A radial waveguide system ensured a well defined and uniform exposure at whole-body averaged specific absorption rates of 80 mW/kg, which is equal to the upper limit of whole-body exposure of the general population in Germany and other countries. For each experiment, using two identical waveguides, hamsters were exposed (n = 120) and sham-exposed (n = 120) in a blind fashion. In all experiments, pineal and serum melatonin levels as well as the weights of testes, brain, kidneys, and liver were not affected. At 383 MHz, exposure resulted in a significant transient increase in body weight up to 4%, while at 900 MHz this body weight increase was more pronounced (up to 6%) and not transient. At 1800 MHz, no effect on body weight was seen. The results corroborate earlier findings which have shown no effects of RFEMF on melatonin levels in vivo and in vitro. The data are in accordance with the hypothesis that absorbed RF energy may result in metabolic changes which eventually cause body weight increases in exposed animals. The data support the notion that metabolic effects of RF-EMFs need to be investigated in more detail in future studies.

FB: *adequate/ negative*

Mice (Table 25, a-c)

24. Finnie et al. a, b (2006 ,2009)

BALB/c mice. Developmental toxicity.

To determine whether whole of gestation exposure of fetal mouse brain to mobile telephone radiofrequency fields produces a stress response detectable by induction of heat shock proteins (HSPs). Using a purpose-designed exposure system at 900 MHz, pregnant mice were given a single, far-field, whole body exposure at a specific absorption rate of 4 W/kg for 60 min/day from day 1 to day 19 of gestation. Control mice were sham-exposed or freely mobile in a cage to control for any stress caused by restraint in the exposure module. Immediately prior to parturition on day 19, fetal brains were collected, fixed in 4% paraformaldehyde and paraffin-embedded. Three coronal sections encompassing a wide range of anatomical regions were cut from each brain and any stress response detected by immunostaining for HSP25, 32 and 70. Results There was no induction of HSP32 or 70 in any brains, while HSP25 expression was limited to two brainstem nuclei and occurred consistently in exposed and non-exposed brains.

FB: *Adequate/negative*

25. Lee et al, 2009.

Korea. ICR mice. Developmental toxicity (teratogenesis)

The murine fetus is a very sensitive indicator of the effects of stress or stimuli in the environment. Therefore, we investigated the teratogenic effects of multi-signal radiofrequency electromagnetic fields (RF EMFs) on mouse fetuses. Pregnant mice were simultaneously exposed to two types of RF signals, single code division multiple access (CDMA) and wideband code division multiple access (WCDMA). Mice received two 45-min RF-field exposures, separated by a 15-min interval, daily throughout the entire gestation period. The whole-body average specific absorption rate (SAR) of CDMA or WCDMA was 2.0 W/kg. The animals were killed humanely on the 18th day of gestation and fetuses were examined for mortality, growth retardation, changes in head size and other morphological abnormalities. From the results, we report for the first time that simultaneous experimental exposure to CDMA and WCDMA RF EMFs did not cause any observable adverse effects on mouse fetuses.

FB: *adequate (short daily exposure)/ negative*

26. Fragopoulou et al, 2010.

Greece. Balb/c mice. Developmental toxicity.

This study focuses on foetal development following mild daily exposure of pregnant mice to near field electromagnetic radiation emitted by a mobile phone. The investigation was motivated by the fact that the potentially hazardous electromagnetic radiation emitted by mobile phones is currently of tremendous public interest. Physically comparable pregnant mice were exposed to radiofrequency radiation GSM 900MHz emitted by a mobile phone. Within 5 h after birth most cubs were fixed followed by double staining in toto, and conventional paraffin histology. Other cubs remained with their mothers until teeth eruption. Structural development was assessed by examining newborns for the presence of anomalies and/or variations in soft tissues and skeletal anatomy. Electromagnetic radiofrequency exposed newborns, externally examined, displayed a normal phenotype. Histochemical and histological studies, however, revealed variations in the exposed fetuses with respect to control ones concerning the ossification of cranial bones and thoracic cage ribs, as well as displacement of Meckelian cartilage. Littermates examined after teeth eruption displayed normal phenotypes. It is concluded that mild exposure to mobile phone radiation may affect, although transiently, mouse foetal development at the ossification level. The developmental variations observed could be explained by considering the different embryonic origin and mode of ossification of the affected skeletal elements.

FB: *adequate/ positive*

27. Sambucci et al., 2011.

Italy. C57BL/6 newborns mice (M and F). . Developmental toxicity (immunotoxicology).

The development of the immune system begins during embryogenesis, continues throughout fetal life, and completes its maturation during infancy. Exposure to immune-toxic compounds at levels producing limited/transient effects in adults, results in long-lasting or permanent immune deficits when it occurs during perinatal life. Potentially harmful radiofrequency (RF) exposure has been investigated mainly in adult animals or with cells from adult subjects, with most of the studies showing no effects. Is the developing immune system more susceptible to the effects of RF exposure? To address this question, newborn mice were exposed to WiFi signals at constant specific absorption rates (SAR) of 0.08 or 4 W/kg, 2 h/day, 5 days/week, for 5 consecutive weeks, starting the day after birth. The experiments were performed with a blind procedure using sham-exposed groups as controls. No differences in body weight and development among the groups were found in mice of both sexes. For the immunological analyses, results on female and male newborn mice exposed during early post-natal life did not show any effects on all the investigated parameters with one exception: a reduced IFN- γ production in spleen cells from microwaves (MW)-exposed (SAR 4 W/kg) male (not in female) mice compared with sham-exposed mice. Altogether our findings do not support the hypothesis that early post-natal life exposure to WiFi signals induces detrimental effects on the developing immune system.

FB: *adequate/negative except for reduced IFN- γ production in spleen cells from microwaves (MW)-exposed (SAR 4 W/kg) male (not in female) mice compared with sham-exposed mice]*

28. Zhang et al 2015.

China. CD1 mice. Developmental toxicity (behavioral study).

The recent rapid development of electronic communication techniques is resulting in a marked increase in exposure of humans to electromagnetic fields (EMFs). This has raised public concerns about the health hazards of long-term environmental EMF exposure for fetuses and children. Some studies have suggested EMF exposure in children could induce nervous system disorders. However, gender-dependent effects of microwave radiation exposure on cognitive dysfunction have not previously been reported. Here we investigated whether in utero exposure to 9.417-GHz microwave throughout gestation (Days 3.5–18) affected behavior, using the open field test (OFT), elevated-plus maze (EPM), tail suspension test (TST), forced swimming test (FST) and Morris water maze (MWM). We found that mice showed less movement in the center of an open field (using the OFT) and in an open arm (using the EPM) after in utero exposure to 9.417-GHz radiation, which suggested that the mice had increased anxiety-related behavior. Mice

demonstrated reduced immobility in TST and FST after in utero exposure to 9.417-GHz radiation, which suggested that the mice had decreased depression related behavior. From the MWM test, we observed that male offspring demonstrated decreased learning and memory, while females were not affected in learning and memory, which suggested that microwaves had gender-dependent effects. In summary, we have provided the first experimental evidence of microwaves inducing gender-dependent effects.

FB: *adequate/ positive (gender dependent effects)*

29. Fatehi et al, 2018.

Iran. NMRI-mice. Developmental toxicity.

Two hundred male and female NMRI-mice were used. One hundred males divided in five groups (n = 20) as control and exposed groups. Those irradiated with cell-phone RF in “Standby-mode” 1, 5 and 10 h daily named groups II, III and IV; respectively. Group V irradiated with cell-phone on “Active-mode” one hour daily. After 30 days irradiation, 50 males and 50 females were kept 24 h to assess their embryos. Fifty males were scarified to evaluate both in vitro and in vivo parameters, and 50 females received PMSG & HCG for both quantitative and qualitative evaluation. Comparing groups III, IV and V with control-group showed significantly decreased in the number of two-cell embryos ($p = .000$); however, a significant increase was found in the number of dead embryos ($p = .000$). Furthermore, 5 h daily irradiation significantly decreased grade-A embryos ($p = .015$); while, it significantly increased grade-B, C and D embryos (p -values = 0.026, 0.007, 0.006; respectively). Moreover, comparing groups IV and V to control-group, significant increase was found in pregnancy duration ($p = .005$, $p = .009$; respectively). However, in the mentioned groups a significant decrease was seen in number of newborn mice ($p = .001$, $p = .004$; respectively). In conclusion, findings showed that the cell-phone radiation can affect development of embryos as well as the number of newborn and pregnancy duration in NMRI-mouse, which might be a significant cause of reproductive failure .

FB: *Adequate/positive*

Rats (Table 26, a)

30. Nelson et al., 1991, 1994, 1997, 1997. USA. Sprague-Dawley rats. Developmental toxicity (synergistic effects)

Concurrent exposures to chemical and physical agents occur in the workplace; exposed workers include those involved with microelectronics industry, plastic sealers and electrosurgical units. Previous animal research indicates that hyperthermia induced by an elevation in ambient temperature can potentiate the toxicity and teratogenicity of some chemical agents. We previously demonstrated that combined exposure to radiofrequency (r.f.; 10 MHz) radiation, which also induces hyperthermia and is teratogenic to exposed animals, and the industrial solvent 2-methoxyethanol (2ME) produces enhanced teratogenicity in rats. A subsequent study replicated and extended that research by investigating the interactive dose-related teratogenicity of r.f. radiation (sham exposure or maintaining colonic temperatures at 42.0 degrees C for 0, 10, 20 or 30 min by r.f. radiation absorption) and 2ME (0, 75, 100, 125 or 150 mg/kg) on gestation days 9 or 13 of rats. The purpose of the present research is to determine the effects of r.f. radiation (sufficient to maintain colonic temperatures at 42.0 degrees C for 10 min) on a range of doses of 2ME (0, 20, 40, 60, 80, 100, 120 and 140 mg kg⁻¹) administered on gestation day 13 of rats. Focusing on characterizing the dose-response pattern of interactions, this research seeks to determine the lowest interactive effect level. Day 20 fetuses were examined for external and skeletal malformations. The results are consistent with previous observations. Dose-related developmental toxicity was observed for 2ME both in the presence and absence of r.f. radiation. However, concurrent RF radiation exposure changed the shape of the dose-effect curve of 2ME. These data indicate that combined exposure effects should be considered when developing exposure guidelines and intervention strategies.

FB: *Inadequate (thermal effects are considered for studying synergistic effects)*

31. Nelson et al., 2001.

USA. Sprague-Dawley rats. Developmental toxicity ((synergistic effects)

The purpose of the present research is to investigate if the interactive effects noted for RF radiation and 2ME are unique to these agents, or if similar interactions might be seen with other chemicals. Because methanol is widely used as a solvent as well as fuel additive, and, at high levels, is teratogenic in animals, we selected methanol as a chemical to address generalizability. Based on the literature and our pilot studies, 0, 2, or 3 g/kg methanol (twice, at 6-hour intervals) were administered on gestation day 9 or 13 to groups of 10 Sprague-Dawley rats. Dams treated on day 9 were given methanol and exposed to RF radiation sufficient to maintain colonic temperature at 41 degrees C for 60 minutes (or sham). Those treated on day 13 were given methanol plus either 0 or 100 mg/kg 2ME. Because we observed that methanol produced hypothermia, some groups were given the initial dose of methanol concurrently with the RF or 2ME, and others were given the first dose of methanol 1.5 hours prior to RF or 2ME. Dams were sacrificed on gestation day 20, and the fetuses were examined for external malformations. The results indicate that RF radiation or methanol on day 9 increased the incidence of resorbed fetuses, but no interactive effects were observed. The resorptions were highest in groups given the experimental treatments 1.5 hours apart. The higher dose of methanol also reduced fetal weights. Administration of 2ME or methanol on day 13 increased the rate of malformations, and there was evidence of a positive interaction between 2ME and methanol. Fetal weights were reduced by 2ME and methanol alone, but no interaction was observed. Also, separation of the dosing with the teratogens did not affect the results. These results point out that interactions in developmental toxicology, such as those of RF radiation, 2ME, and methanol that we have studied, are complex, and such interactions cannot be fully understood or predicted without more research. It is important that combined exposure effects be considered when developing both physical agent and chemical agent exposure guidelines and intervention strategies.

FB: *Inadequate (thermal effects are considered for studying synergistic effects)*

32. Ogawa et al., 2009. Japan. Sprague-Dawley rats (F), 10 days. Developmental toxicity

The present study was designed to evaluate whether gestational exposure to an EMF targeting the head region, similar to that from cellular phones, might affect embryogenesis in rats. A 1.95-GHz wideband code division multiple access (W-CDMA) signal, which is one applied for the International Mobile Telecommunication 2000 (IMT-2000) system and used for the freedom of mobile multimedia access (FOMA), was employed for exposure to the heads of four groups of pregnant CD(SD) IGS rats (20 per group) for gestational days 7–17. The exposure was performed for 90 min/day in the morning. The spatial average specific absorption rate (SAR) for individual brains was designed to be 0.67 and 2.0 W/kg with peak brain SARs of 3.1 and 7.0 W/kg for low (group 3) and high (group 4) exposures, respectively, and a whole-body average SAR less than 0.4 W/kg so as not to cause thermal effects due to temperature elevation. Control and sham exposure groups were also included. At gestational day 20, all dams were killed and fetuses were taken out by cesarean section. There were no differences in maternal body weight gain. No adverse effects of EMF exposure were observed on any reproductive and embryotoxic parameters such as number of live (243–271 fetuses), dead or resorbed embryos, placental weights, sex ratios, weights or external, visceral or skeletal abnormalities of live fetuses.

FB: *adequate/negative*

33. Sommer et al., 2009.

Germany, C57BL mice (M, F), Multi-generation study. Developmental toxicity

Male and female mice (C57BL) were chronically exposed (life-long, 24 h/day) to mobile phone communication electromagnetic fields at approximately 1966 MHz (UMTS). Their development and fertility were monitored over four generations by investigating histological, physiological, reproductive and behavioral functions. Exposure of 24 h/day, 7 days/week, using 128 M and 256 F over four generations. The mean whole-body SARs, calculated for adult animals at the time of mating, were 0 (sham), 0.08, 0.4 and 1.3 W/kg. Power densities were kept constant for each group (0, 1.35, 6.8 and 22 W/m²), resulting in varying SARs due to the different numbers of adults and pups over the course of the experiment. The experiment was done in a blind fashion. The results show no harmful effects of exposure on the fertility and development of the animals. The number and the development of pups were not affected by exposure. Some data, albeit without a clear dose-response relationship, indicate effects of exposure on food consumption that is in accordance with some data published previously. In summary, the results of this study do not indicate harmful effects of long-term exposure of mice to UMTS over several generations.

FB: *adequate/negative*

34. Ozorak et al, 2013.

Turkey. Wistar rats. Developmental toxicity .

The present study was designed to determine the effects of both Wi-Fi (2.45 GHz)- and mobile phone (900 and 1800 MHz)-induced electromagnetic radiation (EMR) on oxidative stress and trace element levels in the kidney and testis of growing rats from pregnancy to 6 weeks of age. Thirty-two rats and their 96 newborn offspring were equally divided into four different groups, namely, control, 2.45 GHz, 900 MHz, and 1800 MHz groups. The 2.45 GHz, 900 MHz, and 1,800MHz groups were exposed to EMR for 60min/day during pregnancy and growth. During the fourth, fifth, and sixth weeks of the experiment, kidney and testis samples were taken from decapitated rats. Results from the fourth week showed that the level of lipid peroxidation in the kidney and testis and the copper, zinc, reduced glutathione (GSH), glutathione peroxidase (GSH-Px), and total antioxidant status (TAS) values in the kidney decreased in the EMR groups, while iron concentrations in the kidney as well as vitamin A and vitamin E concentrations in the testis increased in the EMR groups. Results for fifth-week samples showed that iron, vitamin A, and β -carotene concentrations in the kidney increased in the EMR groups, while the GSH and TAS levels decreased. The sixth week results showed that iron concentrations in the kidney and the extent of lipid peroxidation in the kidney and testis increased in the EMR groups, while copper, TAS, and GSH concentrations decreased. There were no statistically significant differences in kidney chromium, magnesium, and manganese concentrations among the four groups. In conclusion, Wi-Fi- and mobile phone-induced EMR caused oxidative damage by increasing the extent of lipid peroxidation and the iron level, while decreasing total antioxidant status, copper, and GSH values. Wi-Fi- and mobile phone-induced EMR may cause precocious puberty and oxidative kidney and testis injury in growing rats.

FB: *adequate, positive (Testes injuries too)*

35. Poullietier de Gannes et al., 2013

France. Wistar rats (M, F). Developmental Toxicity.

For the first time, we evaluated the effects of exposure to the 2450 MHz Wi-Fi signal (1 h/day, 6 days/week) on the reproductive system of male and female Wistar rats, pre-exposed to Wi-Fi during sexual maturation. Thirty-six Wistar Han male and female rats were purchased (Janvier, France) at 6 and 7 weeks of age, respectively and exposed 1 h/day, 6 days/week, 12 animals per group. Exposure lasted 3 weeks (males) or 2 weeks (females), then animals were mated and couples exposed for 3 more weeks. On the day before delivery, the fetuses were observed for lethality, abnormalities, and clinical signs. In our experiment, no deleterious effects of Wi-Fi exposure on rat male and female reproductive organs and fertility were observed for 1 h per days. No macroscopic abnormalities in fetuses were noted, even at the critical level of 4 W/kg.

FB: *adequate/negative*

36. Celik et al, 2016.

Turkey. Wistar rats. Developmental toxicity (neuro).

The study investigates the effects of Wi-Fi-induced EMR on the brain and liver antioxidant redox systems in the rat during pregnancy and development. Sixteen pregnant rats and their 48 newborns were equally divided into control and EMR groups. The EMR groups were exposed to 2.45 GHz EMR (1 h/day for 5 days/week) from pregnancy to 3 weeks of age. Brain cortex and liver samples were taken from the newborns between the first and third weeks. In the EMR groups, lipid peroxidation levels in the brain and liver were increased following EMR exposure; however, the glutathione peroxidase (GSH-Px) activity, and vitamin A, vitamin E and β -carotene concentrations were decreased in the brain and liver. Glutathione (GSH) and vitamin C concentrations in the brain were also lower in the EMR groups than in the controls; however, their concentrations did not change in the liver. In conclusion, Wi-Fi-induced oxidative stress in the brain and liver of developing rats was the result of reduced GSH-Px, GSH and antioxidant vitamin concentrations. Moreover, the brain seemed to be more sensitive to oxidative injury compared to the liver in the development of newborns.

FB: *adequate/ positive*

37. Shirai et al, 2016.

Japan. Sprague-Dawley rats. Developmental toxicity.

To evaluate the possible adverse effects of multifrequency RF/EMFs, an experiment in which pregnant rats and their delivered offspring were simultaneously exposed to eight different communication signal EMFs (two of 800 MHz band, two of 2 GHz band, one of 2.4 GHz band, two of 2.5 GHz band and one of 5.2 GHz band) was performed. Thirty six pregnant Sprague-Dawley (SD) 10-week-old rats were divided into three groups of 12 rats: one control (sham exposure) group and two experimental (low- and high-level RF EMF exposure) groups. The whole body of the mother rats was exposed to the RF EMFs for 20 h per day from Gestational Day 7 to weaning, and F1 offspring rats (46–48 F1 pups per group) were then exposed up to 6 weeks of age also for 20 h per day. The parameters evaluated included the growth, gestational condition and organ weights of the dams; the survival rates, development, growth, physical and functional development, memory function, and reproductive ability of the F1 offspring; and the embryotoxicity and teratogenicity in the F2 rats. No abnormal findings were observed in the dams or F1 offspring exposed to the RF EMFs or to the F2 offspring for any of the parameters evaluated. Thus, under the conditions of the present experiment, simultaneous whole-body exposure to eight different communication signal EMFs at frequencies between 800 MHz and 5.2 GHz did not show any adverse effects on pregnancy or on the development of rats.

FB: *Adequate/ negative*

38. Stasinopoulou et al, 2016. Greece. Wistar rats. Developmental toxicity (neuro).

In the present study, to evaluate the effects of wireless 1880–1900 MHz Digital Enhanced Communication Telephony (DECT) base radiation on fetal and postnatal development, Wistar rats (80 dams in 4 groups) were exposed at an average electric field intensity of 3.7 V/m, 12 h/day, during pregnancy. After parturition, a group of dams and offspring were similarly exposed for another 22 days. Controls were sham-exposed. The data showed that DECT base radiation exposure caused heart rate increase in the embryos on the 17th day of pregnancy. Moreover, significant changes on the newborns' somatometric characteristics were noticed. Pyramidal cell loss and glia fibrillary acidic protein (GFAP) over-expression were detected in the CA4 region of the hippocampus of the 22-day old pups that were irradiated either during prenatal life or both pre- and postnatally. Changes in the integrity of the brain in the 22-day old pups could potentially be related to developmental behavioral changes during the fetal period.

FB: *Adequate/positive*

39. Othman et al, 2017.

Tunisia. Wistar rats. Developmental toxicity (neuro).

The present work investigated the effects of prenatal exposure to radiofrequency waves of conventional WiFi devices on postnatal development and behavior of rat offspring. Ten Wistar albino pregnant rats were randomly assigned to two groups (n =5). The experimental group was exposed to a 2.45 GHz WiFi signal for 2 h a day throughout gestation period. Control females were subjected to the same conditions as treated group without applying WiFi radiations. After delivery, the offspring was tested for physical and neurodevelopment during its 17 postnatal days (PND), then for anxiety (PND 28) and motricity (PND 40-43), as well as for cerebral oxidative stress response and cholinesterase activity in brain and serum (PND 28 and 43). Our main results showed that the in-utero WiFi exposure impaired offspring neurodevelopment during the first seventeen postnatal days without altering emotional and motor behavior at adult age. Besides, prenatal WiFi exposure induced cerebral oxidative stress imbalance (increase in malondialdehyde level (MDA) and hydrogen peroxide (H₂O₂) levels and decrease in catalase (CAT) and superoxide dismutase (SOD) activities) at 28 but not 43 days old, also the exposure affected acetylcholinesterase activity at both cerebral and seric levels. Thus, the current study revealed that maternal exposure to WiFi radiofrequencies led to various adverse neurological effects in the offspring by affecting neurodevelopment, cerebral stress equilibrium and cholinesterase activity.

FB: *adequate/ positive*

Table 21. Reproductive/developmental effects in experimental animals: reproductive toxicity in male mice (450-6000 MHz) (a)

Reference, Strain, Species (Sex), Exposure duration	Frequency, Intensity Any other co-exposure	Exposure time, Number of animals	Observed effects	Comments
1. Mugunthan et al., 2012 , Swiss albino mice (M), 30 to 180 days	2G ultra-high frequency radiation (900 - 1900 MHz); the highest SAR value for this standard handset was 1.69W/Kg	48 minutes/day; 18 mice/group	Exposed animal weight was lower at first, second and fourth month ($p < 0.05$). The mean testis weight of exposed mice was significantly reduced in all months except fourth month ($p < 0.05$) and the mean testis volume was significantly reduced in the first three months ($p < 0.05$). Mean seminiferous tubule density per unit area was significantly lower in exposed testis ($p < 0.01$). The mean seminiferous tubule diameter was significantly reduced in exposed testis ($p < 0.01$) except the second month. The mean number of Sertoli cells and Leydig cells were significantly reduced in exposed mice ($p < 0.01$). Mean serum testosterone level of exposed mice were significantly lower ($p < 0.01$). The following microscopic changes were found in the testis of RFR exposed mice. 1. The interstitium appeared wide 2. Sertoli cells and spermatogonia were detached from the basal lamina. 3. Vacuolar degeneration and desquamation of seminiferous epithelium. Most of the peripheral tubules showed maturation arrest in the spermatogenesis. Seminiferous tubules scored between 8 and 9 using Johnson testicular biopsy score count.	Adequate/positive
2. Shahin et al., 2014 , Swiss mice (M), 30 days	2.45-GHz; SAR: 0.018 W/Kg	2 h/day; 20 mice group, 40 in total	RFR induced a significant decrease in sperm count and sperm viability along with the decrease in seminiferous tubule diameter and degeneration of seminiferous tubules. Reduction in testicular 3 β HSD activity and plasma testosterone levels was also observed in the exposed group of mice. Increased expression of testicular i-NOS was observed in the MW-irradiated group of mice ($p < 0.01$)	Adequate/positive
3. Zhu et al., 2015 , ICR mice (SPF) (M adult), [12 virgin females per each male were used for mating], 15 days	900 MHz; 1.6 mW/cm ² , whole body average SAR 0.731 W/kg; acute 2 Gy irradiation from Co60 source, at a dose rate of 1 Gy per minute, as positive control	4 h/day; 10 male mice per exposure group. After exposures, each male mouse was kept in a separate cage with 3 virgin females for mating. After 7 days, each male was separated from the females and transferred to a fresh cage with a new batch of 3 virgin females for mating in the second, third and fourth weeks (in total: 12 females per each male).	Not any statistically significant effect on average body weight, testes weight in male mice exposed to RFR. Comparison between the females mated to RF- and sham-exposed mice: non-significant differences in percentages of pregnancies, live and dead implants. There were no significant differences in calculated total implants, live and dead implants per pregnant female ($p > 0.05$).	Adequate/negative

Table 21. Reproductive/developmental effects in experimental animals: reproductive toxicity in male mice (450-6000 MHz) (continue b)

Reference, Strain, Species (Sex), Exposure duration	Frequency, Intensity Any other co-exposure	Exposure time, Number of animals	Observed effects	Comments
---	---	----------------------------------	------------------	----------

4. Pandey et al., 2017, Swiss albino mice (M), 35 days	900 MHz (GSM), 0.0054 - 0.0516 W/kg	4 or 8 h/day, 7 days/week, 15/group	Increased damage index in germ cells, sperm head defects, decreased sperm count, arrest in pre-meiotic stage of spermatogenesis, loss of immature germ cells into the seminiferous tubule lumen, epithelium depletion and maturation arrest (p<0.05)	Adequate/positive
5. Pandey et al., 2018, Swiss albino mice (M), 35 days	900 MHz (GSM), (Melatonin 5 mg/kg bw/day), 0.0054 - 0.0516 W/kg	6 h/day, 7 days/week, 15/group	Decreased sperm count, sperm head abnormalities, extensive DNA damage in germ cells, arrest in pre-meiotic stages of spermatogenesis, excess free radical generation resulting in histological and morphological changes in testis and germ cells morphology (p<0.05)	Adequate/positive (group treated without any supplement of melatonin)
6. Shahin et al., 2018, Swiss albino mice (M), 15, 30, and 60 days	2.45 GHz MW, whole body SAR 0.0146 W/kg	2 h/day; 10 mice/group	Exposure to 2.45 GHz MW leads to altered testicular histoarchitecture, decreased seminiferous tubule diameter, sperm count, sperm viability, and serum testosterone level. Duration dependent increment in total ROS, NO, and MDA level was observed in the testes of exposed animals. Exposure to RFR leads to altered expression of p53, Bax, Bcl-xL, Bcl-2, pro-caspase-3, active-caspase-3, and PARP-1. The expression of cytochrome c was found to be increased significantly in duration dependent manner in the testes of all RFR exposed mice as compared with controls. (p < 0.05)	Adequate/positive

Table 22. Reproductive/developmental effects in experimental animals: reproductive toxicity in female mice (450-6000 MHz) (a)

Reference, Strain, Species (Sex), Exposure duration	Frequency, Intensity Any other co-exposure	Exposure time, Number of animals	Observed effects	Comments
7. Gul et al., 2009, Swiss mice (F), 21 days	NR (mobile phone in standby position for 11 h and 45 min, and in call position for 15 min), NR	12 h/day, 7 days/week, 30/group	Decreased number of follicles in mice ovaries, decreased ovarian volume (p<0.01)	Adequate/equivocal
8. Shahin et al., 2017, Swiss albino mice (F), 4 months (120 days)	1800 MHz, Nokia 100 (2G, GSM) dual-band mobile phones, in different operative modes (dialing, receiving, stand-by and switched-off)	3 h/day; 24 mice/group, 2 experiments of 12 mice/group, 48 female mice in total each.	Exposure caused significant elevation in ROS, NO, lipid peroxidation, total carbonyl content and serum corticosterone coupled with significant decrease in antioxidant enzymes in hypothalamus, ovary and uterus of mice. Compared to controls, exposed mice exhibited reduced number of developing and mature follicles as well as corpus lutea. Significantly decreased serum levels of pituitary gonadotrophins (LH, FSH), sex steroids (E2 and P4) and expression of SF-1, StAR, P-450scc, 3 β -HSD, 17 β -HSD, cytochrome P-450 aromatase, ER- α and ER- β were observed in all the exposed groups of mice, compared to control (p < 0.01)	Adequate/positive

Table 23. Reproductive/developmental effects in experimental animals: reproductive toxicity in male rats (450-6000 MHz) (a)

Reference, Strain, Species (Sex), Exposure duration	Frequency, Intensity Any other co-exposure	Exposure time, Number of animals	Observed effects	Comments
9. Ozguner et al., 2015, Sprague-Dawley rats (M), 4 weeks	900 MHz, 2 watts peak power, average power density 1 \pm 04 mW/cm ²	30 minutes/day, 5 days/week; 10 rats/group, 20 in total	The weight of testes, testicular biopsy score count and the percentage of interstitial tissue to the entire testicular tissue were not significantly different in RFF group compared to the controls. The diameter of the seminiferous tubules and the mean height of the germinal epithelium were significantly decreased in	Adequate/positive

			RFF group ($p<0.05$). There was a significant decrease in serum total testosterone level in RFF group ($p<0.05$). Therefore, there was an insignificant decrease in plasma LH and FSH levels in RFF group compared to the control group ($p>0.05$).	
10. Lee et al., 2010 , Sprague-Dawley rats, 12 weeks	848.5 MHz, 2.0 W/kg (CDMA)	90 min/day, 5 days/week, 20/group	Not any statistically significant alteration (NS) for testicular function and spermatogenesis ($p>0.05$)	Adequate/ negative
11. Imai et al., 2011 , Sprague-Dawley rats, 5 weeks	1950 MHz (CDMA), 0.4 W/kg, 0.08 W/kg	5 h/day, 7 days/week, 24/group	Not any statistically significant alteration (NS) for testicular function ($p>0.05$).	Adequate/negative
12. Meo et al., 2011 , Wistar rats, 12 weeks	900, 1800 GHz (GSM). Intensities: NR	30 minutes/day, 60 minutes/day, 7 days/week 16/group (control group: 8)	Hypospermatogenesis and maturation arrest in the testis (Significance: NR)	Adequate/equivocal
13. Al-Damegh 2012 , Wistar albino rats (M), 14 consecutive days	900/1800/1900 MHz (GSM), 0.9 W/kg, vitamin C (40 mg/kg/day) or vitamin E (2.7 mg/kg/day)	15, 30, and 60 min/day; 30/group of exposed rats; 10/group of control rats	There was a significant increase in the diameter of the seminiferous tubules with a disorganized seminiferous tubule sperm cycle interruption in RFR-exposed group. The serum and testicular tissue conjugated diene, lipid hydroperoxide, and catalase activities increased 3-fold, whereas the total serum and testicular tissue glutathione and glutathione peroxidase levels decreased 3-5 fold in RFR-exposed animals ($p<0.05$)	Adequate/positive
14. Celik et al., 2012 , Wistar-Kyoto rats (M), 3 months	NR, cell phone radiations, SAR 1.58 W/kg	24 h/day (30 M exposed, 15 M controls)	No significant differences in testis weights, seminiferous tubule diameters, and histopathological evaluations ($p>0.05$). Electron microscope analysis: membrana propria thickness and collagen fiber contents were increased, and the capillary veins extended in exposed animals. Common vacuolization in the cytoplasm of the Sertoli cells, growth of electron-dense structures, and existence of large lipid droplets are the remarkable findings of this study.	Inadequate
15. Lee et al. (2012) , Sprague-Dawley rats, 12 weeks	848.5 MHz (CDMA), 1950 MHz (WCDMA), 4.0 W/kg	45 min/day, 5 days/week, 20/group (cage control group: 5)	Not any statistically significant alteration (NS) for testicular function and spermatogenesis ($p>0.05$)	Adequate/negative
16. Ozlem-Nisbet et al., 2012 , Albino Wistar rats (M), 90 days	1800 and 900 MHz, SAR: 3.00, 2.7, 2.2, 1.2 mW/kg for 900 MHz for 10, 20, 50, 70 days old rats; 0.053, 0.046, 0.011, 0.011 mW/kg for 1800 MHz for 10, 20, 50, 70 days old rats	2 h/day; 11 rats/group	The mean plasma total testosterone showed similarity among the two study groups and was significantly higher than the sham control rats. The percentage of epididymal sperm motility was significantly higher in the 1800 MHz group ($P < 0.05$). The morphologically normal spermatozoa rates were higher and the tail abnormality and total percentage abnormalities were lower in the 900 MHz group ($P < 0.05$). Histopathologic parameters in the 1800 MHz group were significantly higher ($P < 0.05$).	Adequate/positive

Table 23. Reproductive/developmental effects in experimental animals: reproductive toxicity in male rats (450-6000 MHz) (continued b)

Reference, Strain, Species (Sex), Exposure duration	Frequency, Intensity Any other co-exposure	Exposure time, Number of animals	Observed effects	Comments
17. Bin-Meferij El-kott et al., 2015 , Sprague-Dawley rats, 8 weeks	900 MHz for GSM, NR intensity, 200 mg/kg aqueous extract of Moringa oleifera leaves	1 h/day (15 M exposed to RF+MO extract; 15 M exposed to RF; 15 M exposed to MO extract; 15 M controls)	Statistically significant decrease of epididymal sperm counts in the exposed group ($P < 0.001$). Significant decrease of sperm motility. Significant ($P < 0.001$) increase in the frequency percentage of dead spermatozoa in exposed animals. Overall, hypospermatogenesis and maturation arrest in spermatozoa were observed in the testes of exposed rats compared to their matched control.	Adequate/ positive
18. Liu et al., 2015 , Sprague-Dawley rats (M), 50 days (from 10 weeks of age)	900 MHz, SAR 0.66 W/kg	2 h/day (24 M exposed; 24 M controls)	Significant increase of the percentage of apoptotic sperm cells by 91.42% in exposed animals; Significant increase of the ROS concentration by 46.21%; Significant decrease of the TAC by 28%; Significant decrease of the protein and mRNA expression of bcl-2 and increase of bax, cytochrome c, and caspase-3 ($p<0.05$)	Adequate/ positive

19.Saygin et al., 2015 , Sprague-Dawley rats (young M), 30 days	2.45 GHz, whole body SAR 3.21 W/kg, Gallic acid (GA) ,30 mg/kg/daily	3h/day; 12 rats/ group, 48 in total	Malondialdehyde and total oxidant status (TOS) levels increased ($p<0.01$) in RFR only group. TOS and oxidative stress index levels decreased in GA treated group significantly ($p<0.05$). Total antioxidant status activities decreased in RFR only group and increased in GA treatment group ($p<0.05$). Testosterone and vascular endothelial growth factor levels decreased in RFR only group, but this was not statistically significant. Testosterone and VEGF levels increased in RFR+GA group, compared with RFR only group ($p<0.01$) and also increased in GA group compared with the control and RFR only group ($p<0.05$). Prostaglandin E2 and calcitonin gene related peptide staining increased in tubules of the testes in RFR only group ($p<0.01$) and decreased in tubules of the testes in RFR+GA group ($p<0.01$). In RFR only group, most of the tubules contained less spermatozoa, and the spermatozoon counts decreased in tubules of the testes. All these findings and the regenerative reaction, characterized by mitotic activity, increased in seminiferous tubules cells of the testes in RFR+GA group ($p<0.01$).	Adequate/ positive
20.Bilgici et al., 2018 , Wistar rats (M), 30 days	2.45 GHz, whole body average SAR 0.0233 W/kg	1 h/day (11 M exposed, 11 M controls)	Serum IL-6 and CRP levels were significantly different in in exposed animals ($p<0.05$). Significant difference in necrosis and spermatogenesis in exposed animals ($p<0.05$)	Adequate/ positive
21.Guo et al., 2019 , Sprague-Dawley rats, 1 month	220 MHz (pulsed modulated), 0.030 W/kg	1h/day, 7 days/week, 20/group	Decreased sperm count and survival rate of sperm ($p<0.05$), increased sperm abnormalities (NS), increased expression in testes of cleaved caspase 3 ($p < 0.05$), caspase 3 ($p<0.01$), and the BAX/BCL2 ratio ($p<0.01$), decreased serum T level ($p<0.05$)	Adequate/ positive

Table 23. Reproductive/developmental effects in experimental animals: reproductive toxicity in male rats (450-6000 MHz) (continued c)

Reference, Strain, Species (Sex), Exposure duration	Frequency, Intensity Any other co-exposure	Exposure time, Number of animals	Observed effects	Comments
22.Yu et al., Experiment 1, 2020 , Sprague-Dawley rats (M adults), 50, 100 Or 150 days	smartphone emitting SRF- EMR, 2575–2635 MHz (TD- LTE), 1.05 W/kg.	6 h/day (smartphone was kept on active talk mode and received an external call for 1 min over 10min intervals for 10 cycles); 135 rats (9 groups of 15 rats each).	After 150 days of SRF-EMR exposure, sperm concentration, motility, viability, and normal morphology were comparatively lower in the SRF group than in the control group. Mating experiment in rats exposed to SRF-EMR for 150 days: the pup weight was comparatively lower in the SRF group than in the controls. Testicular morphologic injury: after 150 days, increased disorder in spermatogenesis, as well as significant germ cell loss, and decreased epithelium height were observed, together with lower epithelium height, lower Johnsen score, and higher Cosentino score. Oxidative stress in testes: After 100 days of exposure, only CAT and GSH content was found to be significantly lower in the SRF group. After 150 days, also the levels of MDA, 4-HNE and LPO were comparatively higher, while GSH, SOD and CAT content were lower in the SRF group. Apoptosis in the testes: after 100 days, only cleaved-caspase 8 was significantly upregulated in the SRF group. After 150 days, only the level of Bcl-2 was lower, while the levels of Bax, cleaved-caspase-3, Fas, FasL and cleaved-caspase-8 were significantly higher in the SRF group ($p < 0.01$)	Adequate/ positive
Experiment 2, 2020 , Sprague-Dawley rats (M	smartphone emitting SRF- EMR, 2575–2635 MHz (TD-	6 h/day (smartphone was kept on active talk	Transcriptional profile changes: 1663 differentially expressed genes including 1446 up-regulated and 217 down-regulated. Spock3 level was higher in rats exposed to SRF-EMR for 150 days. Inhibition of	Adequate/ positive

adults), 150 days	LTE), 1.05 W/kg.	mode and received an external call for 1 min over 10min intervals, for 10 cycles); 10 to 15 rats/ group, 91 rats in total (7 groups)	Spock3 overexpression improved sperm quality decline and alleviated testicular injury and BTB disorder in the exposed rats. SRF-EMR exposure suppressed MMP2 activity, while increasing the activity of the MMP14–Spock3 complexes and decreasing MMP14–MMP2 complexes; these results were reversed by Spock3 inhibition ($p < 0.01$).	
-------------------	------------------	--	--	--

Table 24. Reproductive/developmental effects in experimental animals: : developmental toxicity in hamster in male rats (450-6000 MHz) (a)

Reference, Strain, Species (Sex), Exposure duration	Frequency, Intensity Any other co-exposure	Exposure time, Number of animals	Observed effects	Comments
23.Lerchl et al., 2008 a, b, c, Djungarian hamsters (M), 60 days	a: 383 MHz (TETRA), b: 900 and c: 1800 MHz (GSM), SAR 0.08 W/kg	24 h/day (120 M exposed; 120 M sham)	a: Pineal and serum melatonin levels as well as the weights of testes, brain, kidneys, and liver were not affected; Significant transient increase in body weight up to 4%; b: Pineal and serum melatonin levels as well as the weights of testes, brain, kidneys, and liver were not affected; Significant non transient increase in body weight up to 6%; c: Pineal and serum melatonin levels as well as the weights of testes, brain, kidneys, and liver were not affected; no effect on body weight;	Adequate/negative

Table 25. Reproductive/developmental effects in experimental animals: developmental toxicity in mice (450-6000 MHz) (a)

Reference, Strain, Species (Sex), Exposure duration	Frequency, Intensity Any other co-exposure	Exposure time, Number of animals	Observed effects	Comments
---	---	-------------------------------------	------------------	----------

24.Finnie et al. a, b (2006), c (2009), BALB/c mice (F)	900 MHz, 4 W/kg	1h/day, 7 days/week, 10/group	Not any statistically significant alteration (NS) in: (a): blood-brain barrier permeability in the immature brain of fetal heads, (b): immediate early gene c-fos expression as a marker of neural stress (c): stress response by induction of heat shock proteins	Adequate/negative
25. Lee et al., 2009, ICR mice (F breeders; F and M fetuses), Day 1-17 of gestation	CDMA (849 MHz) and WCDMA (1.95 GHz), SAR 2.0 W/kg for 2 exposure periods (total 4 W/kg)	2 exposures 45-min/day, separated by a 15-min interval (14 F sham; 17 F CDMA-exposed; 20 F sham CDMA+WCDMA controls; 20 F CDMA+WCDMA exposed). Short daily exposure	Simultaneous experimental exposure to CDMA and WCDMA RF EMFs did not cause any observable adverse effects (mortality, growth retardation, changes in head size and other morphological abnormalities) on mouse fetuses.	Adequate/negative
26.Fragopoulou et al., 2010, Balb/c Mus musculus (F breeders; M and F offspring), 5 days before pregnancy; days 1-21 of gestation	GSM 900MHz, SAR 0.6–0.94 W/kg	0 (5 F control breeders, 7 M and F offspring) ; 6 min/day (7 F exposed, 20 M and F offspring); 30 min/day (7 F exposed, 20 M and F offspring)	Statistically significant variations in the ossification of cranial bones and thoracic cage ribs, and displacement of Meckelian cartilage, in exposed animals (both groups). Littermates examined after teeth eruption displayed normal phenotypes.	Adequate/ positive

Table 25. Reproductive/developmental effects in experimental animals: developmental toxicity in mice (450-6000 MHz) (continued b)

Reference, Strain, Species (Sex), Exposure duration	Frequency, Intensity Any other co-exposure	Exposure time, Number of animals	Observed effects	Comments
27.Sambucci et al., 2011, C57BL/6 newborns mice (M and F), 5 consecutive weeks, starting the day after birth	Wi-Fi at 2.45 GHz, 0.08 or 4 W/kg SAR	2 h/day, 5 days/week; 16 newborns/group, each with 4 adoptive mothers assigned (48 pups in total)	No differences in body weight and development among the groups were found in mice of both sexes. For the immunological analyses, results on female and male newborn mice exposed during early post-natal life did not show any effects on all the investigated parameters ($p>0.05$), with one exception: a reduced IFN- γ production in spleen cells from microwaves (MW)-exposed (SAR 4 W/kg) male (not in female) mice compared with sham-exposed mice ($p<0.05$).	Adequate/negative
28.Zhang et al., 2015, CD1 mice (M and F), in utero exposure, throughout gestation (Days 3.5–18)	9.417 GHz, SAR: 2.0 W/kg	12 h/day; 4 pregnant female mice per group. Previously, to obtain pregnancies: 12 breeding cages were set up, each containing one CD1 female mouse and two CD1 male mice, all aged 6 weeks.	Mice did not differ in motor ability by open field test (OFT); however, frequency of entries into and duration of time spent in the center zone for the treated group were lower compared to controls. Exposed mice had increased anxiety-related behavioral elevated-plus maze test (EPM). Tail suspension test (TST) and forced swimming test (FST) showed that RFR exposure significantly decreased immobility time, demonstrating that the offspring of exposed mice had decreased depression-related behavior. By Morris water maze (MWM), treated mice showed a progressive decline in escape latency. On the fourth and fifth days of MWM, only male mice in Radiation group spent more time trying to find the platform, indicating reduced spatial learning ability ($p < 0.01$).	Adequate/ positive
29.Fatehi et al., 2018, NMRI mice (M and F)	900 MHz, intensity NR	Cell phone in “Standby-mode”: 1, 5	Irradiated mice (at any exposure duration) had significant increases in pregnancy duration. Furthermore, when the cellphone changed from off mode to active mode, a	Adequate/positive

offspring), 30 days	and 10 h/day (group 2,3,4); cell-phone on “Active-mode”: 1 h/day (group 5); 20 mice/group	significant delay was seen in pregnancy duration. RFR exposure leads to a significant decrease in the number of newborn mice compared to the control group. The results also demonstrated that the increase of the exposure time from 1 h per day (group 2) to 10 h per day (group 4) in the Standby mode caused a significant difference in the number of the newborns ($p < 0.05$).
---------------------	---	---

Table 25. Reproductive/developmental effects in experimental animals: developmental toxicity in mice (450-6000 MHz) (continued c)

Reference, Strain, Species (Sex), Exposure duration	Frequency, Intensity Any other co-exposure	Exposure time, Number of animals	Observed effects	Comments
30. Nelson et al., 1991, 1994, 1997, 1997; Sprague-Dawley rats (F); 10, 20, 30 minutes	10 MHz (2-methoxyethanol at 20, 40, 60, 75, 80, 100, 120, 125, 140 or 150 mg/kg), 0.8-6.6 W/Kg . Thermal effects (temp. 42C°)	10, 20, 30 minutes; 10-27/group	Synergism between RFR and 2ME administration in the induction of teratogenic effects: increased incidence of external malformation of fetuses ($p < 0.05$)	Inadequate
31. Nelson et al., 2001, Sprague-Dawley rats (F), 60 minutes	10 MHz (Methanol 2, 3 g/kg); 0.8-6.6 W/Kg Thermal effects (temp. 42C°)	60 minutes; 10/group	Increased incidence of resorbed fetuses ($p < 0.05$). No synergistic effects.	Inadequate
32.Ogawa et al., 2009, Sprague-Dawley rats (F), 10 days	1950 MHz CDMA, 0.4 W/kg	90 min/day, 7 days/week, 20/group	Not any statistically significant alteration (NS) for: landmarks of sexual maturity, viable litter size/live birth index, neonatal growth, neonatal survival indices, sex ratio in progeny, physiologic endpoints revealing unique toxicities of pregnancy and lactation ($p > 0.05$).	Adequate/negative
33.Sommer et al., 2009, C57BL mice (M, F), Multi-generation study	1966 MHz (UMTS), 0.08, 0.4, 1.3 W/kg	24 h/day, 7 days/week, 128 M and 256 F over four generations (1M and 2F per cage)	Not any statistically significant alteration (NS) for: viable litter size/live birth index, neonatal growth, neonatal survival indices, prenatal mortality, assessment of sperm quality, weight and morphology of reproductive organs, mating and fertility indices and reproductive outcome, landmarks of sexual maturity, sexual behavior ($p < 0.05$)	Adequate/negative
34.Ozorak et al., 2013, Wistar albino rat offspring (and F pregnant adult), from pregnancy to 6 weeks	Wi-Fi (2.45 GHz) and mobile phone (900 and 1800 MHz) RFR, whole body SAR 0.1 W/kg	1 h/day, 5 days/week; 24 rats/group, 96 in total	Results from the fourth week showed that the level of lipid peroxidation in the kidney and testis and the copper, zinc, reduced glutathione (GSH), glutathione peroxidase, and total antioxidant status (TAS) values in the kidney decreased in the RFR groups, while iron concentrations in the kidney as well as vitamin A and vitamin E concentrations in	Adequate/positive

of age			the testis increased in the RFR groups. Results for fifth-week samples showed that iron, vitamin A, and β -carotene concentrations in the kidney increased in the RFR groups, while the GSH and TAS levels decreased. The sixth week results showed that iron concentrations in the kidney and the extent of lipid peroxidation in the kidney and testis increased in the RFR groups, while copper, TAS, and GSH concentrations decreased ($p<0.05$). There were no statistically significant differences in kidney chromium, magnesium, and manganese concentrations among the four groups ($p>0.05$).	
35. Pouletier de Gannes et al., 2013 , Wistar rats (M, F), 5 weeks F, 6 weeks M	2450 MHz (Wi-Fi signal), 0.08, 4 W/kg	1 h/day, 6 days/week, 12/group	Not any statistically significant alteration (NS) for: number of live and dead fetuses per uterine horn, number and location in each uterine horn of early and late resorption sites, distribution of implantation sites on each uterine horn (Significance: NR).	Adequate/negative

Table 26. Reproductive/developmental effects in experimental animals: developmental toxicity in rats (450-6000 MHz) (a)

Reference, Strain, Species (Sex), Exposure duration	Frequency, Intensity Any other co-exposure	Exposure time, Number of animals	Observed effects	Comments
36. Celik et al., 2016 , Wistar albino rats (F breeders, M offspring), from gestation to 21 days of age	2.45 GHz EMR with 217 Hz pulses, SAR 0.1 W/kg	1 h/day for 5 days/week (8 F exposed breeders, 24 M exposed offspring; 8 F control breeders, 24 M control offspring)	Oxidative stress was observed in the brain and liver of developing rats, due to reduced GSH-Px, GSH and antioxidant vitamin concentrations. Moreover, the brains were more sensitive to oxidative injury compared to the liver in the development of newborns ($p<0.05$).	Adequate/positive
37. Shirai et al., 2016 , Sprague–Dawley rats (F adults and their offspring), Mothers: from Gestational Day 7 to weaning; F1 offspring rats from birth up to 6 weeks of age	Eight different communication signal RFR (two of 800 MHz band, two of 2 GHz band, one of 2.4 GHz band, two of 2.5 GHz band and one of 5.2 GHz band), 0.4 W/kg, each frequency contributing for 0.05 W/kg	20 h/day; mothers: 12 rats/group; 46–48 F1 pups per group.	No abnormal findings were observed in the dams or F1 offspring exposed to the RFR or to the F2 offspring for any of the parameters evaluated ($p>0.05$).	Adequate/negative
38. Stasinopoulou et al., 2016 , Wistar rats (F adults and their offspring), Pregnant rats throughout the pregnancy, and a group of dams and their offspring for further 22 days	1880–1900 MHz, whole body SAR ranging from 0.016 to 0.020 W/kg	12 h/day; 40 rats/group	RFR exposure caused heart rate increase in the embryos on the 17th day of pregnancy. Significant changes on the newborns' somatometric characteristics were noticed. Pyramidal cell loss and glia fibrillary acidic protein over-expression were detected in the CA4 region of the hippocampus of the 22-day old pups that were irradiated either during prenatal life or both pre- and postnatally ($p>0.05$).	Adequate/positive
39. Othman et al., 2017 , Albino Wistar rats, Gestation period (19–20 days)	2.45 GHz from Wi-Fi, Intensity NR (Wi-Fi: Exposed group was placed at distance of 25 cm from the Antennas. D-Link	2 h/day; 63 control offsprings and 37 treated offspring, 5 adult pregnant	In-utero WiFi exposure impaired offspring neurodevelopment during the first 17 postnatal days without altering emotional and motor behavior at adult age. Besides, prenatal WiFi exposure induced cerebral oxidative stress imbalance (increase in malondialdehyde level and hydrogen peroxide levels and decrease in catalase and	Adequate/positive

	DWL-3200 AP with 802.11 g mode and WPA2 net-work protection)	exposed rats/group	superoxide dismutase activities) at 28 but not 43 days old, also the exposure affected acethylcolinesterase activity at both cerebral and seric levels (p<0.05)	
--	--	--------------------	---	--

Table 27 (summary tables 21-26) a,b). Collected data for experimental studies on reproductive/developmental effects (FR1: 450-6000 MHz)

Total studies		39							
Adequate studies		37							
Type of study		Mouse				Rat			
	Observed effects	Total adequate studies*	Positive results	Equivocal results	Negative results	Total adequate studies*	Positive results	Equivocal results	Negative results
Reproductive-male fertility	Semen quality								
	Histopathological alterations	9	6		3	14	10	1	3
	Fertility								
Reproductive-female fertility	Fertility								
	Gestation period		1	1					
	Number of pups	2							
	Weight of litters								
Development-Female-litters	Neuro/behavioural effects	9							
	Foetal growth		4		6	4	3		1
	Litter haematochemical characteristics								

*Some of the studies include more than one tumour site. One study (Ref:23) was performed on Djungarian Hamster, and was considered adequate/negative.

SUMMARY OF THE RESULTS OF REPRODUCTIVE/DEVELOPMENTAL EFFECTS IN EXPERIMENTAL ANIMALS STUDIES (FR1: 450 to 6000 MHZ)(Table 27)

From the present review, 39 studies on reproductive/developmental effects in experimental animals were selected. 20 studies were performed on mice, 18 were performed on rats, 1 on hamsters. Various end points were studied in both mice and rats in adequate studies. Summaries of the results are presented in table 27.

Out of the 37 adequate studies, the results were:

Reproduction, male fertility (Semen quality, Histopathological alterations, Fertility).

Twentythree adequate studies were performed to investigate possible non-thermal adverse effects on reproduction in male rats and mice. In mice, 6 of 6 adequate studies, showed a positive association between exposure and adverse effects (Ref: 1, 2, 4, 5, 6, 8) and 1 was negative (Ref: 3). In rats, out of 14 studies, 10 were positive (Ref: 9, 13, 16, 17, 18, 19, 20, 21, 22, 23), 1 showed equivocal outcomes (Ref: 12), 3 were negative (Ref: 10, 11, 15).

The most convincing evidence regards the statistically significant decline of sperm quality, in both rats and mice. For this outcome there is *sufficient evidence* of association between RF-EMF exposure and the decline of sperm quality.

Reproduction, female fertility (Fertility, gestation period, number of pups, weight of litters).

Only 2 studies on mice were considered adequate for the present review. One of them (Ref. 8) showed positive evidence for the association of adverse effects with RF-EMF exposure, one was equivocal (Ref: 7). Female fertility was not enough investigated, so, although statistically significant effects were found, *evidence is still too limited* to allow for any conclusive evaluation

Development - Dams and litters (litter hematochemical characteristics, neuro/behavioural effects, foetal growth, etc)

Fourteen adequate studies were analysed for developmental outcomes. Out of 14, 10 were performed on mice, 4 on rats. In mice, 4 showed a positive association with exposure (Ref: 26, 28, 29, 34) and 6 were negative (Ref: 24, 25, 27, 32, 33, 35). In rats, out of 4 adequate studies, 3 were positive (Ref: 36, 38, 39) and 1 negative.

Overall, the results on this end point are mixed (conflicting) and the evidence of a possible association of developmental adverse effects with the exposure to RF-EMF is *limited*.

5.2.4 Reproductive/developmental effects in experimental animals: Studies evaluating health effects due to RF at a higher frequency range (FR2: 24 to 100 GHz, millimetre waves) .

The articles identified through database searching and other sources were 5052. After removing duplicates (77) and excluding non-pertinent articles (4886) based on title and abstracts, 89 articles remained. Based on full-text screening, 43 papers were further excluded, so that the published articles with frequencies appropriate for inclusion in this qualitative synthesis were 46, corresponding to 39 studies (in three cases, more than one article was published reporting information on the same study for different reproductive/developmental end points).

At this stage, a selection based on frequency range was also performed: out of 46 papers/39 studies, all reported exposures to the FR1 range, and none to FR2.

Figure 17. PRISMA 2009 Flow diagram. Reproductive/developmental effects in experimental animals (FR2)

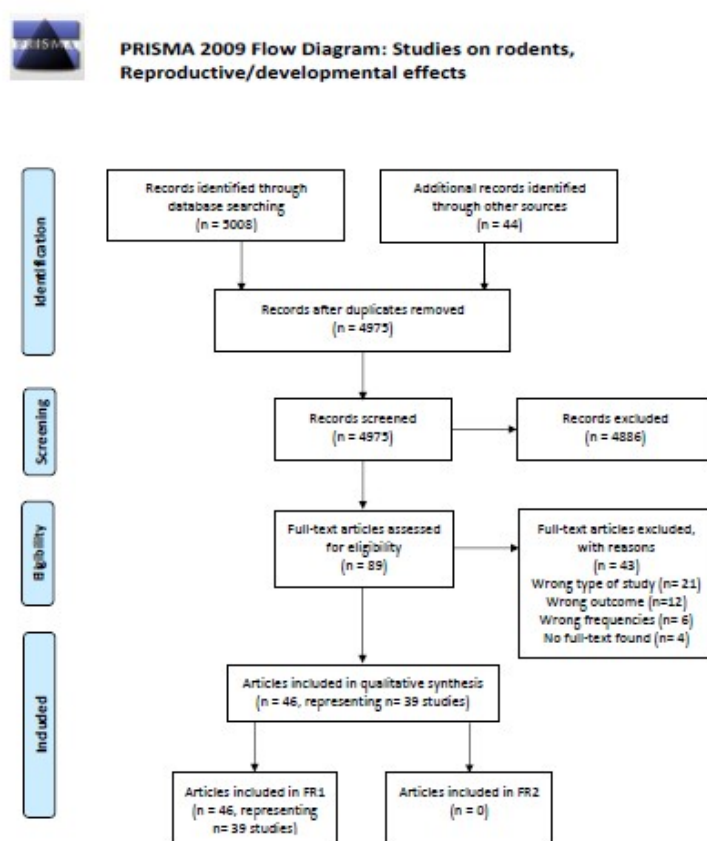

6. Evidence synthesis and discussion

In its latest publication ICNIRP (2020) states: ...*"reported adverse effects of RF-EMFs on health need to be independently verified, be of sufficient scientific quality and consistent with current scientific understanding, in order to be taken as "evidence" and used for setting exposure restrictions. Within the guidelines, "evidence" will be used within this context, and "substantiated effect" used to describe reported effects that satisfy this definition of evidence. The reliance on such evidence in determining adverse health effects is to ensure that the exposure restrictions are based on genuine effects, rather than unsupported claims."*

Both in humans and in animal models, effects that ICNIRP defines as "unsupported claims" have been observed; in actual fact, some of them represent "substantiated effects", objective and relevant observations from epidemiological and experimental studies. They are related to cancer and adverse effects on fertility. For this reason, in order to focus on evidence-based parameters, the present review of the available literature regards only the above-mentioned two objective outcomes, and we have selected both epidemiological and experimental studies.

Epidemiological studies, when conducted with adequate information on the exposure scenarios and correct methodology, produce clear results and represent the most direct proof of the hazards of an agent, factor or situation.

Often however, these surveys have some limitations in sample size power and confounding factors: 1) their feasibility, in that the dimension (size power) of the exposed or follow-up populations may be insufficient; 2) the data related to the level of exposure may be limited due to the difficulty of retracing exposure documentation; 3) the capacity to produce clear results due to confounding factors; 4) methodological inadequacies may also impede clear results; 5) the inherent delay in epidemiological results due to the long period of tumour latency in humans (on average 10-30 years), during which time agents may continue to produce their grave effects; 6) the widespread exposure (diffuse exposure) to hazardous agents, and as a consequence the difficulties related to finding a large control group, not exposed at all, often substituted by a well-characterised lowest exposure group.

Since the period of latency is proportional to the average lifespan of an organism, latency is proportionally shorter in rodents commonly used in the laboratories for short-term and long-term bioassays. A latency time of one year in rats is equivalent to slightly more than 30 years of latency in humans. In other words, bioassays allow for a very rapid surrogate response, avoiding the frequent exposure of humans to agents never approved for safety pre-marketing, posing the risk.

In conclusion, it may be affirmed that bioassays, when adequately conducted, are relatively rapid and highly predictive of effects on humans (it is also true that studies of this type which are not correctly planned and conducted represent a factor of confusion).

Animal bioassays provide important information on the human risk of cancer from exposure to different agents. These data enhance our confidence in assessing human cancer risks on the basis of epidemiological data. Animal bioassays are used both for cancerogenicity (OECD 451, 2018) and reproductive/developmental end points (OECD, 2016).

For every known human carcinogen that has been tested adequately in laboratory animals, the findings of carcinogenicity are concordant (Huff, 1999, Maronpot et al., 2004). And the same considerations could be done for reproductive developmental adverse effects using adequate animal models and specific international guidelines (OECD 421, 2016).

The importance of experimental bioassays for the safeguarding of human health is also confirmed by the fact that risk assessment is based on the outcomes from well conducted animal studies. I refer to the Lowest-observed-adverse-effect level (LOAEL), i.e the lowest concentration (in the RF-EMF case the intensity of the electric field or the SAR), found by experimental studies, which causes an adverse alteration of morphology, functional capacity, growth, development or life span of the target organism

distinguishable from normal (control) organisms of the same species and strain under the same defined conditions of exposure. Preferable, when available, is the No-observed-adverse-effect level (NOAEL), which represents the greatest concentration (RF-EMF intensity or SAR) found by experimental studies, which causes no detectable adverse alteration of morphology, functional capacity, growth, development or life span of the target organism under defined conditions of exposure.

We may thus conclude that in case of the RF-EMF the results of epidemiological studies afford limited evidence of an association with cancer because of the intrinsic limitations of epidemiological studies when dealing with diffuse carcinogens, especially in a situation where the “non-exposed” control population is now nowhere to be found. But they may importantly contribute to disease burden.

In studies on laboratory animals, where confounding factors are at a minimum, the carcinogenic effect of RF-EMF on peripheral and central nervous system cells proved clearer than in epidemiological studies.

6.1 Cancer and lower telecommunication frequencies (FR1: 450 to 6000 MHZ)

Concerning the assessment of carcinogenic effects, Monograph 102 by IARC (2013) was taken as our key reference in developing the scoping review. In 2011, in view of the limited evidence in humans and in experimental animals, the Working Group of IARC 2013 classified RF-EMF as “possibly carcinogenic to humans” (Group 2B). This evaluation was supported by a large majority of Working Group members. The overall evaluation was: *Radiofrequency electromagnetic fields are possibly carcinogenic to humans* (Group 2B).

Almost 10 years later many new studies have been published and an update is necessary. An Advisory Group of 29 scientists from 18 countries met at the International Agency for Research on Cancer (IARC) in March 2019 to recommend priorities for the IARC Monographs programme during 2020–2024, and among them there are RF-EMF (IARC, 2019) .

6.1.1 RF/EMF (FR 1: 450 to 6000 MHZ) and Cancer in humans.

Since the publication of IARC Monograph 102 (2013), from our review of the literature up to 2020 several new epidemiological studies have been published on the association between RF-EMF and cancer, although the evidence remains mixed (conflicting results). In the Million Women Study cohort, there was no evidence of increased risk of glioma or meningioma. There was an increased risk of vestibular Schwannoma (neurinoma of the acoustic nerve) with long-term use and a significant dose–response relationship (Benson et al., 2013). Updated follow-up in the Danish nationwide subscribers study did not find increased risks of glioma, meningioma, or vestibular schwannoma, even among those with subscriptions of 10 years or longer (Frei et al., 2011; Schüz et al., 2011). New reports from case–control studies that assessed long-term use also found mixed results; for example, increased risks of glioma and acoustic neuroma were reported by Hardell & Carlberg (2015) and Hardell et al. (2013), but no evidence of increased risks for these tumours was reported by Yoon et al. (2015) and Pettersson et al. (2014). Several large-scale studies are still in progress and should yield results within the next few years. Mobi-Kids is a multicentre case–control study of brain tumours in those aged 10–24 years. Cohort Study of Mobile Phone Use and Health (COSMOS) is a new European cohort of adult cell phone users. There will also be updated results from the Million Women Study (IARC, 2019).

Some authors state that the elevated risk of brain cancer and neurinoma evidenced by various epidemiological studies do not mirror the observed incidence time trends, which are considered informative on this specific topic.

This is not what we found. Concerning malignant tumours of the central nervous system (CNS), in 2019 the Global Burden of Diseases, Injuries, and Risk Factors (GBD) Study 2016 (GBD, 2019) (published by Lancet) reports a 4.63 per 100 000 person-years global incidence of malignant CNS tumours, which represents a 17.3% increase from 1990 to 2016. The top three countries with the highest number of incident cases were China, the USA, and India.

An increase in the incidence of glioblastoma multiforme in the frontal and temporal lobes and cerebellum was also reported in USA (Little et al, 2012).

A register based study in Sweden (Hardell and Carlberg 2017) showed increasing rates of tumors of unknown type in the brain with higher rate during 2007–2015, in both sexes (Fig....;Fig...)

Figure 18. The Swedish National Inpatients Registry (source Hardell and Carlberg, 2017): men

Joinpoint regression analysis of number of patients per 100,000 inhabitants according to the Swedish National Inpatient Register for men, all ages during 1998–2015 diagnosed with D43 = tumor of unknown type in the brain or CNS (<http://www.socialstyrelsen.se/statistik/statistikdatabas/diagnoserislutenvard>).

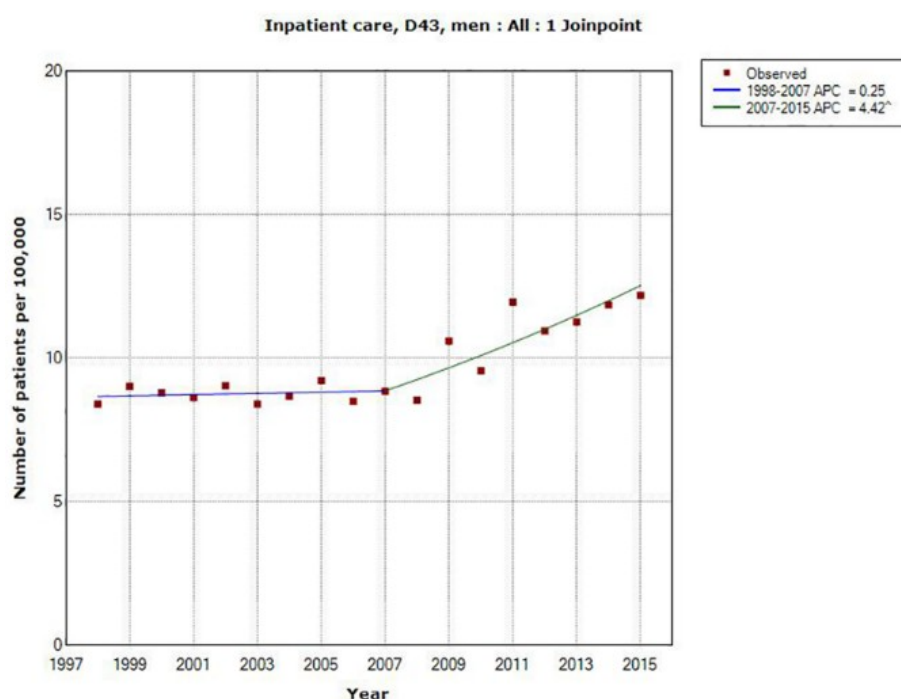
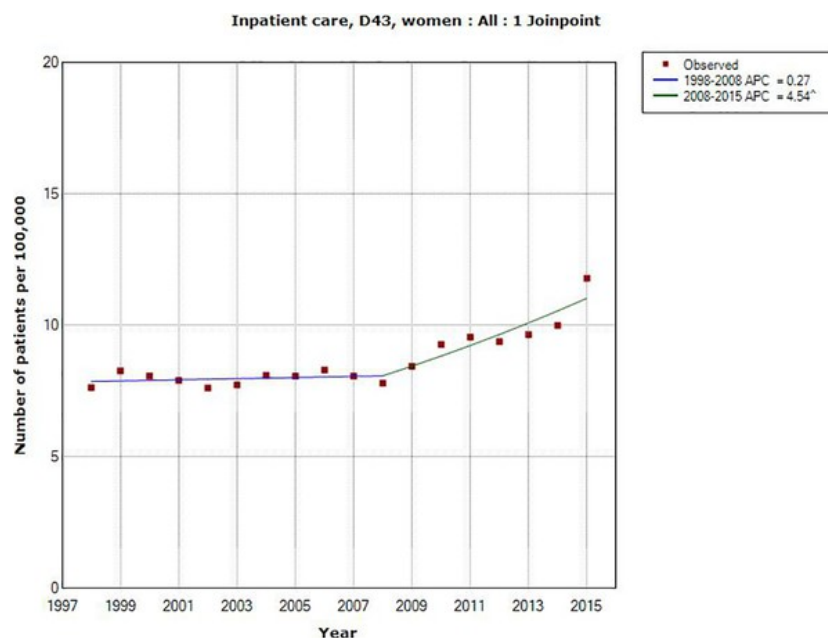

Figure 19. The Swedish Nnl. Inpatients Registry (source Hardell and Carlberg, 2017): women

Joinpoint regression analysis of number of patients per 100,000 inhabitants according to the Swedish National Inpatient Register for women, all ages during 1998–2015 diagnosed with D43 = tumor of unknown type in the brain or CNS. (<http://www.socialstyrelsen.se/statistik/statistikdatabas/diagnoserislutenvard>).



Furthermore, ANSES (2019), in the volume “Estimations nationales de l’incidence et de la mortalité par cancer en France métropolitaine entre 1990 et 2018” reports the trend of the incidence (new cases by year) of glioblastomas (malignant tumours of the brain), histologically confirmed. Between 1990 and 2018 the number of new cases by year, both in men and women, increased: this is essentially attributable to the (environmental, occupational) increase in risks related to this cancer (ANSES 2019).

Figure 20. Trends in the incidence of glioblastoma in France (from ANSES 2019).

FIGURE 2 | Taux d’incidence en France selon l’année (taux standardisés monde) - Échelle logarithmique - Système nerveux central - Glioblastomes avec confirmation histologique

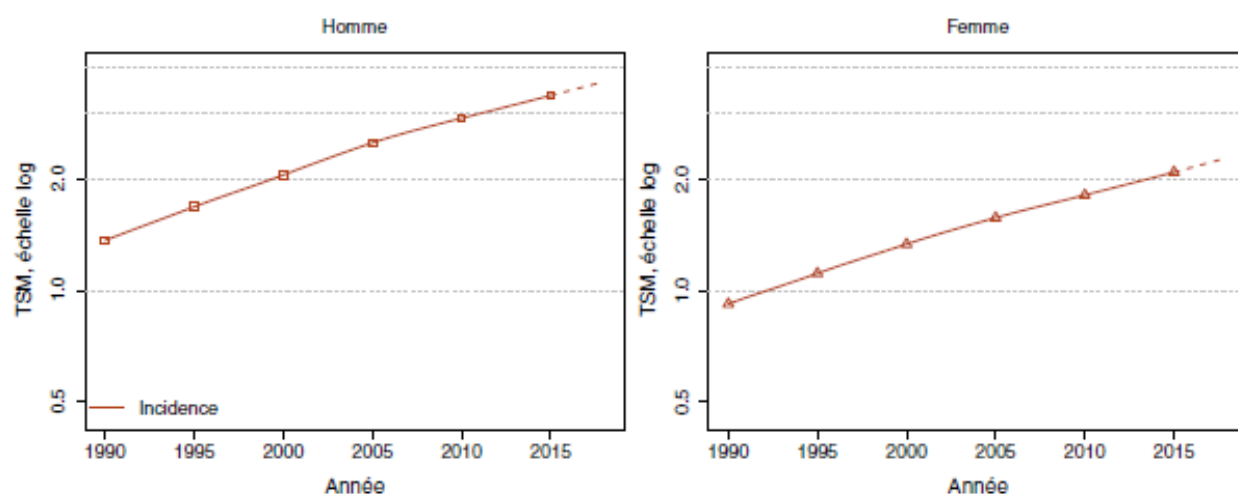

In conclusion, referred to our research on FR1, positive *limited* associations have been observed in the literature between exposure to RF/EMF from wireless phones and glioma, and acoustic neuroma in humans.

6.1.2 RF/EMF (FR1: 450 to 6000 MHZ) and Cancer in Experimental Animals

New data in experimental animals for exposure to RF-EMF (FR1) have been published since the previous IARC Monographs evaluation in 2011 (IARC 2013).

The large study by the United States National Toxicology Program (NTP) found an increased risk of malignant schwannomas of the heart in male rats with high exposure to radiofrequency radiation at frequencies used by cell phones, as well as possible increased risks of certain types of tumour in the brain and adrenal glands, and equivocal increased risks in mice or female rats (NTP, 2018a, b).

The Ramazzini institute (RI) study also found a statistically significant increase in schwannomas of the heart in highly exposed (50 V/m) male rats and an increase in gliomas in female rats (Falcioni et al., 2018).

In the Lee et al study (2011) on Eμ-pim1 transgenic mice, prone to getting lymphomas, any increase of tumour incidence was observed.

Lerchl et al (2015) in a promotion study found that tumors of the lung and liver in exposed animals were significantly higher than in sham-exposed controls. In addition, lymphomas were also found to be significantly elevated by exposure, suggesting a promotion effect of RF-EMF.

The \$30 million NTP study includes both mice and rats. It took more than 10 years to complete and is one of the most comprehensive assessments to date of health effects in animals exposed to RFR, mice and rats. The FDA called for this research in 1999.

In this study, in the far GSM-exposed **mice**, the NTP found skin tumors and lung tumors in males, and malignant lymphomas in females. Far CDMA-exposed mice showed an increase of liver hepatoblastomas in males and malignant lymphomas in females. The results were labelled as equivocal (a marginal increase of neoplasms that may be test agent related even if the increased incidence of the tumours were statistically significant).

The long term study on rats (NTP, 2018a) found that exposure to high levels of RFR, like that used in 2G and 3G cell phones, was associated with:

- Clear evidence of tumours in the hearts of male rats (malignant schwannomas).
- Some evidence of tumours in the brains of male rats (malignant gliomas).
- Some evidence of tumours in the adrenal glands of male rats (pheochromocytomas).

An expert peer-review panel concluded that the NTP studies were well designed, and that the results demonstrated that both GSM- and CDMA-modulated RFR were carcinogenic to the heart (schwannomas) and brain (gliomas) of male rats (Final evaluation: *Clear evidence of carcinogenicity*) (NTP, 2018c).

The Ramazzini Institute (RI) in Italy performed a life-span carcinogenicity study on Sprague-Dawley rats to evaluate the carcinogenic effects of RFR in the far field situation, reproducing the environmental exposure to RFR generated by 1.8 GHz GSM antennae at radio-base stations for mobile phones. This is the largest long-term study ever performed in rats on the health effects of RFR, including 2,448 animals. The authors reported the final results regarding brain and heart tumours, confirming and strengthening the same observation by NTP on rats: a statistically significant increase in Schwannomas of the heart in males and an increase in glial malignant tumour in females.

The recent NTP and Ramazzini RF-EMF studies presented similar findings in heart schwannomas and brain gliomas, strengthening the reciprocal results. Both NTP and RI studies were well performed, no bias affecting the results. Blinding was applied in both NTP and RI experiments, following their respective Standard Operating Procedures (SOP) or specifications. It is quite common to have a different response in carcinogenesis for mice and rats, and gender differences in the response to carcinogens is common in both experimental animals and humans. Schwannomas are tumours arising from the Schwann cells, which are peripheral glial cells that cover and protect the surface of all nerves diffused throughout the body; so vestibular (acoustic nerve) and heart schwannomas have the same tissue of origin; in rats, increases in malignant heart schwannomas, malignant glial tumours of the brain and Schwann cell hyperplasia (a pre-malignant lesion) are rare, yet these lesions were observed in exposed animals in two independent laboratories, in a wide range of RFR exposures studied. These findings could not be interpreted as occurring “by chance”. The NTP and the RI studies show that the assumption that RF radiation is incapable of causing cancer or other adverse health effects other than by tissue heating, is misleading.

It’s noteworthy that both NTP and the RI in the last 40 years strongly contributed with their results to the risk assessment of various chemical and physical agents. Their results were often predictive for human health. The NTP is the world's largest toxicology program; as far as number of agents studied, the RI is second only to NTP. The NTP and RI two-year carcinogenicity studies and their publications are also considered as the “gold standard” of cancer studies due to their high quality, their utility in evaluating human health hazards and the rigour, transparency and independency they bring to the evaluation of the data.

In conclusion, for FR1 exposed experimental animals, positive associations, with *sufficient* evidence, have been observed between exposure to RF/EMF and glioma and neuromas (synonymous with Schwannoma).

6.2 Cancer and higher telecommunication frequencies (FR2: 24 to 100 GHz, millimetre waves)

6.2.1 RF/EMF (FR2: 24 to 100 GHz), millimetre waves and Cancer in humans.

Very few studies were performed on frequencies between 24 to 100 GHz (FR2). The most part of them regarded occupational exposure in workers involved in radar telecommunication. The exposure was self-reported or related to job title, and based on the distance from the source of RF emissions. In conclusion, while there are weak suggestions of a possible increase in risk of brain cancers and of lymphomas and leukaemias in workers occupationally exposed, exposure misclassification and insufficient attention to possible confounders limit the interpretation of the findings. In IARC Monograph 102 (IARC, 2013), the conclusion was:

“Tumours of the brain: “...*exposure misclassification and insufficient attention to possible confounding limit the interpretation of findings. Thus, there is no clear indication of an association of occupational exposure to RF radiation with risk of cancer of the brain.* “

“Leukaemia/Lymphoma: *In summary, while there were weak suggestions of a possible increase in risk of leukaemia or lymphoma associated with occupational exposure to RF radiation, the limited exposure assessment and possible confounding make these results difficult to interpret*”.

Other kinds of tumour emerged as potentially associated with exposure to high frequencies (uveal melanoma, cancer of the testis, breast, lung, and skin), but many of the studies showed methodological limitations and the results were inconsistent (IARC 2013).

The present review bears out these remarks, where the highest 5G frequency (FR2) is concerned, there are no adequate epidemiological studies upon which to assess the impact on health.

6.2.2 RF/EMF (FR2: 24 to 100 GHz, millimetre waves) and Cancer in experimental animals

Seventy six studies were examined for cancer in experimental animal. **No available literature** regarding the possible association between experimental carcinogenicity and RF radiation, at the range 24 to 100 GHz (FR2)), was found.

6.3 Adverse effect on reproduction/development and lower telecommunication frequencies (FR1: 450 to 6000 MHZ)

6.3.1 RF/EMF (450 to 6000 MHZ) and adverse effects on reproduction /development in humans.

About 2800 studies in this review conformed to pre-set inclusion criterion. Additional records identified through reviewed articles revealed some further eligible articles. However, only a total of 40 articles were used for data extraction, and 26 epidemiological studies were reviewed as being adequate in methodology. The result of the review are presented in table

➤ **MAN FERTILITY**

In recent years we have observed a general increasing percentage of male infertility. It has been attributed to an array of environmental, health and lifestyle factors.

As regards RF-EMF exposure, sperm count, motility, DNA integrity, sperm viability and morphology were the most affected parameters when men are exposed to RF-EMF.

FR1 (450 to 6000 MHZ): There is *sufficient evidence* of the association between RF-EMF exposure and adverse effect on fertility in men

➤ **PREGNANT WOMEN EXPOSURE**

Miscarriage and pre-term birth among women heavily using mobile-phones during pregnancy was described as possibly associated to the exposure of the embryo/foetus during gestation; the studies are too limited in number and inadequate for exposure assessment in order to reach definitive conclusions. An association cannot be denied, nor confirmed.

FR1 (450 to 6000 MHZ): There is *limited evidence* of the association between RF-EMF exposure and adverse effect on fertility women.

➤ **DEVELOPMENTAL EFFECTS IN OFFSPRING**

In offspring, behavioural difficulties and motor/cognitive/language delay were examined by epidemiological cross-sectional and cohort studies; the results are mixed (conflicting) and not conclusive. An association cannot be denied, nor confirmed.

FR1 (450 to 6000 MHZ): There is *limited evidence* of the association between RF-EMF exposure and adverse effect on offspring health.

6.3.2 RF/EMF (450 to 6000 MHZ) and adverse effects on reproduction /development in experimental animals.

An important aspect of safety assessment of chemical and physical agents is determining their potential reproductive and developmental toxicity. A number of guidelines have outlined a series of separate reproductive and developmental toxicity studies from fertilization through adulthood and in some cases to second generation.

The articles identified through database searching were 5008; the number of studies assessed for eligibility was 89. In order to base our analyses on the most adequate studies for experimental design and consequent statistical evaluation, we selected studies based on the guidelines NTP Modified One Generation Study and OECD 443 (2018), assessed in 2014 (Foster et al., 2014), planned in order to study experimental animals (rodents) for evidence of developmental pathology, endocrine disrupters, female reproduction, male reproduction, the reproductive system.

The guideline study design envisages at least 10 animals/sex/group in order to produce statistically robust results. The final number of studies included in the qualitative synthesis as adequate was 40 regarding these guidelines. Following this assumption, the papers were distributed by type of study, i.e., male reproduction, female reproduction, developmental pathology, including reproductive system histopathological alterations, semen quality, gestation duration, behaviour, neuro- and immunotoxicity, in both mice and rats. The results of the review are presented in table.....

This OECD Test Guideline 443 is designed to provide an evaluation of reproductive and developmental effects that may occur as a result of pre- and postnatal chemical exposure as well as an evaluation of systemic toxicity in pregnant and lactating females and young and adult offspring. This Test Guideline is designed to provide an evaluation of reproductive and developmental effects that may occur as a result of pre- and postnatal chemical exposure as well as an evaluation of systemic toxicity in pregnant and lactating females and young and adult offspring.

The Extended One-Generation Reproductive Toxicity Study (EOGRTS) is the most recent and comprehensive guideline in this series. EOGRTS determines toxicity during preconception, development of embryo/fetus and newborn, adolescence, and adults, with specific emphasis on the nervous, immunological, and endocrine systems, EOGRTS also assesses maternal and paternal toxicity.

The objective of the prenatal developmental toxicity study is to provide general information concerning the effects of prenatal exposure on the pregnant test animal and on the developing organism. More specifically, the developmental toxicity study aims to identify direct and indirect effects on embryonic and foetal development resulting from exposure to the agent; Identify any maternal toxicity; establish the relationship between observed responses and dose in both dam and offspring; establish NOAELs (no observed adverse for maternal toxicity and pup development).

We selected and analysed animal studies considering their compliance with the guidelines mentioned, though our approach tended to be inclusive when the number of animals, exposure assessment and procedure were considered acceptable.

Table 27 summarizes the results. Among the different adverse effects of FR1, the most evident was the impairment of sperm quality. Structural and/or physiological analyses of the testes showed degenerative changes, reduced testosterone level, increased apoptotic cells, and increased production of reactive oxygen species (ROS). For all other parameters results were limited and they do not allow conclusive evaluation.

➤ MALE FERTILITY

As regards RF-EMF exposure, sperm count, motility, DNA integrity, sperm viability and morphology were the most affected parameters when experimental animals are exposed to RF-EMF.

FR1 (450 to 6000 MHZ): There is *sufficient evidence* of the association between RF-EMF exposure and adverse effect on fertility in male experimental animals.

➤ FEMALE FERTILITY

The studies are too limited in number in order to reach definitive conclusions. The two adequate studies examined, show adverse effects, but an association cannot be denied, nor confirmed.

FR1 (450 to 6000 MHZ): There is *limited evidence* of the association between RF-EMF exposure and adverse effect on fertility in female experimental animals.

➤ DEVELOPMENTAL EFFECTS IN OFFSPRING

In offspring, gestation duration, foetal growth, litter characteristics, neurobehavioural effects were examined by experimental bioassays in rodents. Some studies were positive, but results are often conflicting for different studies and limitations were observed in exposure assessment. So, results were not conclusive. An association cannot be denied, nor confirmed.

FR1 (450 to 6000 MHZ): There is *limited evidence* of the association between RF-EMF exposure and adverse effect on developmental parameters both in dams and offspring.

6.5 Adverse effect on reproduction/development and higher telecommunication frequencies (FR2: 24 to 100 GHZ)

6.5.1 Adverse effect on reproduction/development in humans ((FR2: 24 to 100 GHZ)

The few available epidemiological studies we have analysed were performed on occupationally exposed men. Adverse effects on sperm fertility were reported. However, the two available cross-sectional studies have the limit of self-reported exposure or assessment done by job title. An association cannot be denied, or confirmed. From our search, developmental adverse effects on these higher frequencies were not adequately studied in the human population.

FR2: 24 to 100 GHz : *No adequate studies were performed on this band of higher frequencies.*

6.5.2 Adverse effect on reproduction/development in experimental animal studies ((FR2: 24 to 100 GHZ)

In the few studies designed for the higher frequencies, only thermal adverse effects were adequately studied.

FR2: 24 to 100 GHz : *No adequate studies were performed on this band of higher frequencies.*

7. Conclusions

7.1 Telecommunication frequencies FR1 450 MHz – 6000 MHz

From the present review of the literature and the considerations reported above, we can conclude as follows:

7.1.1 Cancer in humans

There is *limited evidence* in humans for the carcinogenicity of radiofrequency radiation. Starting from 2011, positive associations have again been observed between exposure to radiofrequency radiation from wireless phones and glioma and acoustic neuroma, but the evidence is not yet sufficiently strong to establish a direct relationship.

7.1.2 Cancer in experimental animals

There is *sufficient evidence* in experimental animals for the carcinogenicity of radiofrequency radiation.

7.1.3 Reproductive/developmental effects in humans

There is *limited evidence* of adverse effects on man fertility (sperm quality).

7.2.4 Reproductive/developmental effects in experimental animals

There is *sufficient evidence* of adverse effects on fertility (sperm quality).

There is *limited evidence* of adverse effects on development in offspring exposed during embryo life.

7.2 Telecommunication frequencies FR2: 24 to 100 GHz, millimetre waves

7.2.1 Cancer in humans

The few *inadequate* data available do not allow any evaluation.

7.2.2 Cancer in experimental animals

No available data

7.2.3 Reproductive/developmental effects in humans

No available data

7.2.4 Reproductive/developmental effects in experimental animals

No available data

7.3 Overall evaluation

7.3.1 Cancer

FR1: 450 to 6000 MHZ. As a synthesis of what I have managed to analyse in the available scientific literature, in both human and animal studies, I can say that RF-EMF at FR1 frequencies exposure probably causes gliomas and acoustic neuromas in humans.

FR2: 24 to 100 GHz : No adequate studies were performed on the higher frequencies.

7.3.2 Reproductive developmental effects

FR1: 450 to 6000 MHZ. These frequencies *probably affect male fertility and possibly female fertility* too. They may have adverse effects on the development of embryos, fetuses and newborns.

FR2: 24 to 100 GHz : No adequate studies were performed on non thermal effects of the higher frequencies.

I would like to conclude with one of Beadford Hill's considerations (1965):

“All scientific work is incomplete - whether it be observational or experimental. All scientific work is liable to be upset or modified by advancing knowledge. That does not confer upon us a freedom to ignore the knowledge we already have, or to postpone the action that it appears to demand at a given time.”

8. Policy options

The policy options resulting from the present report – applying to the 5G frequencies (700 MHz, 3600 MHz, 26GHz) and bearing in mind that the 2G, 3G and 4G frequencies will continue to be used for many years – are as follows:

8.1 Adopting novel technology for mobile phones enabling energy emissions to be reduced.

The source of RF emissions that seems at present to pose the greatest threat is the mobile phone. Though transmitting installations (radiobase masts) are perceived by people as providing the greatest risk, actually the greatest burden of exposure in humans generally derives from their own mobile phones, and epidemiological studies have observed a significant increase in brain tumours and Schwann cell tumours of the peripheral nerves, above all among heavy cell-phone users.

We accordingly need to ensure that safer and safer telephone devices are manufactured, emitting low energy and if possible only working when at a certain distance from the body. The cable earpiece solves much of the problem but is inconvenient and hence puts users off; on the other hand, it is not always possible to use a speakerphone mode. The option of lowering RF-EMF exposure as much as possible in connection with telephones still applies whatever the frequencies being used, from 2G to 5G. Countries such as USA and Canada that enforced stricter mobile phone SAR limits (1.6 W/Kg averaged on 1g) than in Europe (2 W/Kg averaged on 10g) were still able to build efficient 2G, 3G, 4G communications. Since 5G aims to be more energy-efficient than the previous technologies, adopting stricter limits in the EU for mobile phone devices will be at once a sustainable and a precautionary approach.

Nowadays there are virtually as many mobile phones as people in the world. What epidemiological and experimental studies have revealed, as described in this report, is a slight but significant hazard affecting billions of persons exposed. It follows that the number of individuals who may be harmed by RF-EMF exposure runs to hundreds of thousands, if not millions. We are thus bound to act at once, applying the precautionary principle. Recourse to the precautionary principle presupposes that potentially dangerous effects deriving from a phenomenon, product or process have been identified, and that scientific evaluation does not allow the risk to be assessed with sufficient certainty. At the moment that is very much the case.

8.2 Revising the exposure limits for cell-towers (environmental exposure) in EU countries.

In recent times European policies (European Commission, 2019) have made a big issue of the sustainability of a new development model implementing all the new technologies that can ensure constant monitoring of the planet's state of health, climate change, energy transition, the agro-ecology, preservation of biodiversity and more besides. In such a perspective, using 5G for the lowest frequencies and sticking to precautionary exposure limits might be an innovation of primary importance towards achievement of the European objectives.

What epidemiological studies already showed in 2011 (IARC 2013) has been confirmed by studies on laboratory animals, especially concerning the connection between exposure to RF-EMF and the carcinogenic effect in the nervous system. The safety level currently allowed in Europe is 61 V/m (ICNIRP, 2020). The lowest dose at which those effects have been experimentally observed for far field exposure is 50V/m.

In the light of this result, one policy option might be to revise residential and public exposure maxima throughout Europe. Levels could be reduced by at least 10 times, i.e. to around 6 V/m, which happens to be an exposure level that has caused no cancer effects in experimental animals. 6 V/m seems also to be the precautionary limit where no adverse effects on fertility are concerned. It may sound impracticably low if we are to expand telecommunications by 5G, but it is not so.

Take Italy, for example, where the law sets a top limit of 20V/m, though wherever people are constantly exposed for over four hours (homes, workplaces, schools, centres of congregation, etc.) the critical value is set at 6 V/m, very close to the 5 V/m limit we mentioned before as being safe for experimental animals. NOAEL values (“*No Observed Adverse Effect Level*”) in experimental studies are commonly used in risk assessments and research. In many Italian towns, including Bologna, 5G at a frequency of 3600 MHz has already been operating for some time. Monitoring data show that the mean exposure in the municipality of Bologna was 1.97 V/m for 2019 (peaking at 4.62 V/m in one specific instance). Statistics for 2020 are still being processed, but in no cases have the values prescribed by Italian law been exceeded. For the moment, then, it does seem possible to develop new installations whilst keeping within the legal limit.

Another example is Paris, one of Europe’s most safeguarded metropolises. Paris has reached an agreement with France’s four main mobile network operators aimed at introducing stricter network radiation norms. The RF-EMF exposure limit was lowered to 5V/m from the previous 7V/m for indoor spaces, representing a 30 percent reduction at the frequency reference of 900 MHz, setting a lower limit than the one adopted in Brussels (6V/m) or Rome (6 V/m). The agreement approved by the municipality of Paris in 2017, also includes plans for a new monitoring service to help measure EMF levels within buildings. Brussels is a third example of the adoption of 6 V/m low limits.

Furthermore, Jalinian et al. (2019) in their systematic review of the literature updated a previous review on public everyday RF-EMF exposure in Europe, which covered publications until 2015. The authors extracted quantitative data on public exposure in different indoor, outdoor and transport environments, schools and offices lay between 0.04 and 0.76 V/m. Mean outdoor exposure values ranged from 0.07 to 1.27 V/m with downlink signals from mobile phone base stations being the most relevant contributor. RF-EMF levels tended to increase with increasing urbanization. Levels in public transport (bus, train and tram) and cars were between 0.14 and 0.69 V/m. The highest levels, up to 1.97 V/m, were measured in public transport stations with downlink as the most relevant contributor. In line with previous studies, RF-EMF exposure levels were highest in the transportation systems followed by outdoor and private indoor environments.

These examples show that the 6 V/m limit is no obstacle to new technology development, at least for 700 MHz and 3600 MHz, and there is no need to increase exposure as someone claims for technical reasons. If European countries adopt the 6 V/m for areas where people stay for over four hours per day, it will be a major safety measure which would enable us to expand to 5G without any more health issues than with our currently used frequencies. This, because it is the electromagnetic field that contributes to danger, not the radiowave frequency.

That being said, for millimetre waves (26 GHz) there is still much uncertainty about exposure assessment, regarding both the MIMO technology (multiple-input and multiple-output, a method for multiplying the capacity of a radio link using multiple transmission and receiving antennas), and the beamforming mode (a technique that focuses a wireless signal towards a specific receiving device, rather than having the signal spread in all directions from a broadcasting antenna), which at present prevents us from predicting and later monitoring a precise exposure scenario.

8.3 Promoting multidisciplinary scientific research to assess the long-term health effects and also find an adequate method of monitoring exposure once 5G is installed

The literature contains no adequate studies by which to exclude the danger that tumours and adverse effects on reproduction and development may follow upon exposure to 5G millimetre waves, nor the possibility of some synergic interaction with the lowest frequencies used by 5G or already being used. All this makes the introduction of 5G fraught with uncertainty concerning both health issues and forecasting/monitoring the actual exposure of the population.

Due to these uncertainties, one policy option is to promote preferably multidisciplinary team research into the aspects correlating with exposure assessment and also the biological effects of 5G millimetre waves both on humans and on the flora and fauna of the environment (non-human vertebrates, plants, fungi, and invertebrates at frequencies between 6 and 300 GHz). The results of these studies will form the basis for developing evidence-based policies regarding RF-EMF exposure to the 5G millimetre frequencies of human and non-human organisms. However, available findings on the existing RF-EMF scenario seem sufficient to demonstrate the existence of biomedical effects, to invoke the precautionary principle, to define exposed subjects as potentially vulnerable and to revise existing limits (Di Ciaula, 2018).

Millimetre waves will only be brought in with the final 5G protocol, i.e. not until 3-5 years' time. Seeing the time in hand, one option is to study their effects before exposing the whole world population and environment. Implementing 5G technology without further preventive studies would mean conducting an "experiment" on the human population in complete uncertainty as to the consequences. To confine ourselves to Europe, could all this not occur within a framework like that of chemistry, currently governed by REACH (EC 1907/2006)? REACH aims to improve the protection of human health and the environment through better and earlier identification of the intrinsic properties of chemical substances. EU REACH regulates the registration, evaluation, authorisation and restriction of chemicals. It also aims to enhance innovation and competitiveness of the EU chemicals industry. EU REACH is based on the principle "*No data no market*", placing responsibility on industry to provide safety information on substances. Manufacturers and importers are required to gather information on the properties of their chemical substances, which will allow their safe handling, and to register the information in a central database in the European Chemicals Agency (ECHA) in Helsinki. Why, I wonder, can the same not apply to all types of technological innovation that could virtually affect all the 500 million EU citizens?

8.4 Adopting measures to incentivize reduction of exposure to a minimum

All the remarkable performance of new wireless 5G technology can also be achieved by optic fibre cable. This would minimize exposure, wherever connections are needed in fixed sites. We could use optic fibre to cable schools, libraries, workplaces, houses, public buildings, all new buildings, etc. By the same token, places of public gathering could reserve 'no RF-EMF' areas (as we have for cigarette smoking) so as to avoid the passive exposure of people not using mobile phone or long range transmission technology (i.e. many elderly people and children) and those who object to it on grounds of electro-sensitivity.

8.5 Promoting information campaigns on 5 G

In our current climate of uncertainty where industry and institutions often take up contradictory positions, the citizens take fright; they no longer feel protected by the institutions in charge, and form committees to demand that 5G be blocked. The negative repercussions are enormous: advances in

technology are curbed just when the Covid-19 pandemic is showing technology's many shortcomings and hence its need for development; again, the people's lack of trust in institutions has sparked off heated protest and the demand for a moratorium on 5G. People are often unaware that the health hazard does not come from the various frequencies, high or low, but from the electromagnetic fields they generate, so that risk management can be achieved through identifying safe exposure limits.

Unfortunately, this is all due to lack of independent information on the radiofrequency issue. The information gap allows scope to deniers as well as alarmists, giving rise to mounting social conflict in many EU countries. Schemes to inform the citizen body have become a priority. Information schemes should be got up at all levels, beginning with schools. They should show the potential health risks, but also the opportunities for digital development, what infrastructural alternatives exist for 5G transmission, the safety measures (exposure limits) taken by the EU and member countries, and the correct use of the mobile phone. Only by precise information can we win back citizen trust and reach a shared agreement over a technological choice which, if properly managed, can bring great social and economic improvements.

9. References

9.1 General References

- Adams JA, Galloway TS, Mondal D, Esteves SC, Mathews F. Effect of mobile telephones on sperm quality: a systematic review and meta-analysis. *Environ Int.* 2014 Sep;70:106-12. doi: 10.1016/j.envint.2014.04.015. Epub 2014 Jun 10. PMID: 24927498.
- Adebayo EA, Adeeyo AO, Ayandele AA, Omomowo IO (2014) Effect of RFy radiation from telecommunication base stations on microbial diversity and antibiotic resistance. *J Appl Sci Environ Manag* 18:669–674.
- Agiwal M, Roy A, and Saxena N, “Next Generation 5G Wireless Networks: A Comprehensive Survey,” *IEEE Communications Surveys & Tutorials*, vol. 18, no. 3, pp. 1617-1655, Feb. 2016.
- Akdeniz M, Liu Y, Samimi M, Sun S, Rangan S, Rappaport T, and Erkip E, “Millimeter wave channel modeling and cellular capacity evaluation,” *IEEE J. Sel. Areas Commun.*, vol. 32, no. 6, Jun. 2014.
- Al-Saadeh O and Sung K, “A performance comparison of in-band full duplex and dynamic TDD for 5G indoor wireless networks,” *EURASIP, Journal on Wireless Communications and Networking*, 2017.
- ANSES, French Agency For Food, Environmental And Occupational Health & Safety, 2013, https://www.anses.fr/en/content/anses-issues-recommendations-limiting-exposure-radiofrequencies?utm_campaign=Issue%20506%2013%20Oct%2016%2016.htm&utm_medium=email&utm_source=Eloqua&elq=cb3f837aad7a401d8ff78f74b52ac467&elqCampaignId=712
- ANSES (2019), Estimations nationales de l’incidence et de la mortalité par cancer en France métropolitaine entre 1990 et 2018”. <https://www.santepubliquefrance.fr/maladies-et-traumatismes/cancers/cancer-du-sein/documents/rapport-synthese/estimations-nationales-de-l-incidence-et-de-la-mortalite-par-cancer-en-france-metropolitaine-entre-1990-et-2018-volume-1-tumeurs-solides-etud>
- Armstrong R, Hall BJ, Doyle J, Waters E (March 2011). “Cochrane Update. ‘Scoping the scope’ of a Cochrane review”. *Journal of Public Health*. 33 (1): 147–50. doi:10.1093/pubmed/fdr015.
- Alekseev S and Ziskin M, “Millimeter wave power density in aqueous biological samples,” *Bioelectromagnetics*, vol. 22, no. 4, pp. 288-291, May 2001.
- Baan R, Grosse A, Lauby-Secretan B, El Ghissassi F, Bouvard V, Benbrahim-Tallaa L, Guha N, Islami F, Galichet L, Straif K, on behalf of the WHO International Agency for Research on Cancer Monograph Working Group. Carcinogenicity of radiofrequency electromagnetic fields. Published Online, www.thelancet.com/oncology, 2011. DOI:10.1016/S1470-2045(11)70147-4 Baracca P, Weber AT, Wild T et al.: A Statistical Approach for RF Exposure 2898 Compliance Boundary Assessment in Massive MIMO Systems. WSA 2899, 2018.
- Balazs B, 5G NR Standards in 3GPP, 2017. https://images.samsung.com/is/content/samsung/p5/global/business/networks/insights/event/the-silicon-valley-5g-summit-2017/Session-1_3GPP_Balazs-Bertenyi.pdf.
- BERENIS – The Swiss expert group on electromagnetic fields and non-ionising radiation. Newsletter – Special Issue January 2021. <https://www.bafu.admin.ch/bafu/en/home/topics/electrosmog/newsletter-of-the-swiss-expert-group-on-electromagnetic-fields-a.html>
- Blackman C and Forge S. 5G Deployment: State of play in Europe, USA and Asia – In depth analysis Requested by the ITRE committee – Policy Department for Economic, Scientific and Quality of Life Policies, Directorate General for Internal Policies. PE 631.060 – April 2019.
- Bosco L, Notari T, Ruvolo G, Roccheri MC, Martino C, Chiappetta R, Carone D, Lo Bosco G, Carrillo L, Raimondo S, Guglielmino A, Montano L. Sperm DNA fragmentation: An early and reliable marker of air pollution. *Environ Toxicol Pharmacol.* 2018 Mar;58:243-249. doi: 10.1016/j.etap.2018.02.001. Epub 2018 Feb 7. PMID: 29448163.

- Chahat N, Zhadobov M, Le Coq L, Alekseev S, and. Sauleau R. "Characterization of the interactions between a 60-GHz antenna and the human body in an off-body scenario," IEEE Trans. Antennas Prop., vol. 60, no. 12, pp. 5958-5965, 2012.
- David, T.; Viswanath, P. Fundamentals of Wireless Communication; Cambridge University Press: Cambridge, UK, 2005
- De Vocht F. The case of acoustic neuroma: Comment on: Mobile phone use and risk of brain neoplasms and other cancers. 2014. International Journal of Epidemiology. 2014;43:273–274
- European Commission, 2019. A European Green Deal: Striving to be the first climate-neutral continent. https://ec.europa.eu/info/strategy/priorities-2019-2024/european-green-deal_en
- European Parliament Assembly, Council of Europe Resolution 1815. The potential dangers of electromagnetic fields and their effect on the environment 2011. <https://pace.coe.int/en/files/17994>
- European Parliament assembly. Text adopted by the Standing Committee, acting on behalf of the Assembly, on 27 May 2011 <https://assembly.coe.int/nw/xml/XRef/Xref-XML2HTML-en.asp?fileid=17994>
- European Parliament resolution on the Commission communication on the precautionary principle (COM(2000) <https://op.europa.eu/en/publication-detail/-/publication/8deb58fd-ff20-4562-998c-293eee6724ac/language-en/format-PDF/source-search>
- European Parliamentary Research Service. New radio frequencies for mobile internet services https://www.europarl.europa.eu/RegData/etudes/BRIE/2017/607293/EPRS_BRI%282017%29607293EN.pdf, 2017
- European Parliamentary Research Service. Effects of 5G wireless communication on human health [https://www.europarl.europa.eu/RegData/etudes/BRIE/2020/646172/EPRS_BRI\(2020\)646172_EN.pdf](https://www.europarl.europa.eu/RegData/etudes/BRIE/2020/646172/EPRS_BRI(2020)646172_EN.pdf), 2020
- European 5G observatory. Harmonization on 3.4-3.8 GHz radio spectrum kicks off in Europe, , <https://5gobservatory.eu/harmonisation-on-3-4-3-8-ghz-radio-spectrum-kicks-off-in-europe/>
- Federal Communications Commission (FCC) . Evaluating Compliance with FCC Guidelines for Human Exposure to RF Electromagnetic Fields, Washington, D.C.: Federal Communications Commission, Tech. Rep. Suppl. C to OET Bulletin 65, 2001.
- Federal Office for Radiation Protection of Germany (2019) <https://www.bfs.de/SharedDocs/Stellungnahmen/BfS/EN/2019/0320-5G.html>
- Foster K R. Comments on Neufeld and Kuster, "Systematic Derivation of Safety Limits for Time-varying 5G RFy Exposure Based on Analytical Models and Thermal Dose" . Health Physics: July 2019 - Volume 117 - Issue 1 - p 67-69
- Foster PMD: Regulatory Forum Opinion Piece: New Testing Paradigms for Reproductive and Developmental Toxicity—The NTP Modified One Generation Study and OECD 443. Toxicologic Pathology, 42: 1165-1167, 2014
- GBD 2016 Brain and Other CNS Cancer Collaborators. Global, regional, and national burden of brain and other CNS cancer, 1990–2016: a systematic analysis for the Global Burden of Disease Study 2016, Lancet Neurol 2019; 18: 376–93.
- Golovacheva TV (1995): EHF therapy in complex treatment of cardio-vascular diseases. Moscow Russia. 10th Russian Symposium. 'Millimeter Waves in Medicine and Biology,' April, 1995. Moscow: IRE RAN, pp 29–31 (in Russian).
- Hardell L, Carlberg M (2017) Mobile phones, cordless phones and rates of brain tumors in different age groups in the Swedish National Inpatient Register and the Swedish Cancer Register during 1998-2015. PLoS ONE 12(10): e0185461. doi:10.1371/journal.pone.0185461
- Hardell, L., et al., 2013. Pooled analysis of case-control studies on acoustic neuroma diagnosed 1997-2003 and 2007-2009 and use of mobile and cordless phones. Int J Oncol. 43, 1036-44.
- Hardell, L., et al., 2003. Vestibular schwannoma, tinnitus and cellular telephones. Neuroepidemiology. 22, 124-9.

- Hasegawa, T., et al., 2013. Long-term safety and efficacy of stereotactic radiosurgery for vestibular schwannomas: evaluation of 440 patients more than 10 years after treatment with Gamma Knife surgery. *J Neurosurg.* 118, 557-65.
- Huff, J. 1999. Long-Term Chemical Carcinogenesis Bioassays Predict Human Cancer Hazards: Issues, Controversies, And Uncertainties. *Annals Of The New York Academy Of Sciences*, 895, 56-79.
- Kastenhofer, K., Mesbahi, Z., Schaber, F. und Nentwich, M., 5G-Mobilfunk und Gesundheit; Endbericht, im Auftrag des Österreichischen Parlaments, Nr. ITA-AIT-11, Wien: Institut für Technikfolgen-Abschätzung (ITA) und AIT Austrian Institute of Technology. 2020. epub.oeaw.ac.at/ita/ita-projektberichte/ITA-AIT-11.pdf
- Jalilian A, Eeftens M, Ziaeid M, Rösli M. Public exposure to radiofrequency electromagnetic fields in everyday microenvironments: An updated systematic review for Europe. *Environmental Research*, 176, 2019.
- International Agency for Research on Cancer (IARC). Monographs on the evaluation of carcinogenic risks to humans, vol 102. Non-ionizing radiation, part II: radiofrequency electromagnetic fields. Lyon: International Agency for Research on Cancer, 2013.
- International Agency for Research on Cancer (IARC). Preamble updated 2019. <https://monographs.iarc.who.int/wp-content/uploads/2019/07/Preamble-2019.pdf>
- International Agency for Research on Cancer (IARC). Report of the Advisory Group to Recommend Priorities for the IARC Monographs during 2020–2024. IARC, World Health Organization, 2019. https://monographs.iarc.fr/wp-content/uploads/2019/10/IARCMonographs-AGReport-Priorities_2020-2024.pdf.
- ICNIRP note: critical evaluation of two radiofrequency electromagnetic field animal carcinogenicity studies published in 2018. *Health Phys.* 118: [online]; 2020. [https://](https://www.icnirp.org/cms/upload/publications/ICNIRPnote2019)
- www.icnirp.org/cms/upload/publications/ICNIRPnote2019.
- ICNIRP. guidelines for limiting exposure to electromagnetic fields (100 KHZ TO 300 GHZ). : *Health Phys* 118(5): 483–524; 2020 <https://www.icnirp.org/en/activities/news/news-article/rf-guidelines-2020-published.html>
- ICNIRP. Differences between the ICNIRP (2020) and previous guidelines. <https://www.icnirp.org/en/differences.html>
- ICNIRP Public consultation, 2020. <https://www.icnirp.org/en/activities/public-consultation/index.html>
- IEEE standard for safety levels with respect to human exposure to the radio frequency electromagnetic fields, 3 kHz to 300 GHz, IEEE Standard C95.1, 1992.
- IEEE Standard Letter Designations for Radar-Frequency Bands," in IEEE Std 521-2002 (Revision of IEEE Std 521-1984) , vol., no., pp.1-10, 8 Jan. 2003, doi: 10.1109/IEEESTD.2003.94224.
- IEEE standard for safety levels with respect to human exposure to the radio frequency electromagnetic fields, 3 kHz to 300 GHz, IEEE Standard C95.1, 2005.
- Imtiaz N and Seungmo K. Human Exposure to RF Fields in 5G Downlink – arXiv:1711.03683v1 [eess.SP]. 2017.
- ISTISAN 19/11. Lagorio S, Anglesio L, d’Amore G, Marino C, Scarfi MR. RFy radiation and cancer: summary of the scientific evidence. 2019, ii, 111 p. (in Italian)
- Lebedeva NN (1993): Sensor and subsensor reactions of a healthy man to peripheral effects of low-intensity millimeter waves. *Mil-limetrovie Volni v Biologii i Medicine* 2:5–23 (in Russian).
- Lebedeva NN (1995): Neurophysiological mechanisms of biological effects of peripheral action of low-intensity nonionizing electro-magnetic fields in humans. Moscow, Russia: 10th Russian Symposium “Millimeter Waves in Medicine and Biology,” April, 1995 (Digest of papers). Moscow: IRE RAN, pp 138–140 (in Russian).
- Le Drean Y, Mahamoud YS, Le Page Y, Habauzit D, Le Quement C, Zhadobov M, Sauleau R. State of knowledge on biological effects at 40–60 GHz. *Comptes Rendus Physique*. 2013; 14(5):402-411.
- Leszczynski D., 2020. <https://betweenrockandhardplace.wordpress.com/2020/03/31/fact-check-there-are-no-30-000-studies-on-health-effects-of-emf-used-in-wireless-communication/>

- Lin J C. The Covid-19 Pandemic and 5G Cellular Telecommunication Systems. The Radio Science Bulletin No 372, March 2020.
- Little MP, Rajaraman P, Curtis RE, Devesa SS, Inskip PD, Check DP, et al. Mobile phone use and glioma risk: comparison of epidemiological study results with incidence trends in the United States. *BMJ*. 2012;344:e1147. doi: 10.1136/bmj.e1147. pmid:22403263.
- Mandrioli D, Schlünssen V, Ádám B et al. WHO/ILO work-related burden of disease and injury: Protocol for systematic reviews of occupational exposure to dusts and/or fibres and of the effect of occupational exposure to dusts and/or fibres on pneumoconiosis. *Environment International*, Volume 119, October 2018, Pages 174-185.
- Maronpot, R. R., Flake, G. & Huff 2004. Relevance Of Animal Carcinogenesis Findings To Human Cancer Predictions And Prevention. *Toxicologic Pathology*, 32, 40-48. Melnick R.: Regarding ICNIRP'S Evaluation of the National Toxicology Program's Carcinogenicity Studies on Radiofrequency Electromagnetic Fields letter to the Editor. *Health Physics*, 118, (6). 2020.
- Microwave News, 2020. 5G Waveforms in Dispute. Ken Foster & Niels Kuster Disagree on Averaging Times. <https://www.microwavenews.com/short-takes-archive/5g-waveforms-dispute>
- Moher D, Liberati A, Tetzlaff J, Altman DG, for the PRISMA Group. Preferred reporting items for systematic reviews and meta-analyses: the PRISMA statement. *BMJ* 2009;339:b2535.
- Montano L, Bergamo P, Andreassi MG and Lorenzetti S. The Role of Human Semen as an Early and Reliable Tool of Environmental Impact Assessment on Human Health . <http://dx.doi.org/10.5772/intechopen.73231>
- Moskowitz, Joel M. Effects of exposure to electromagnetic fields. *Electromagnetic Radiation Safety*, 1 Feb 2018 (updated 16 Sep 2020), <https://www.saferemr.com/2018/02/effects-of-exposure-to-electromagnetic.html>. Accessed on 20 Nov 2020.
- National Toxicology Program. Peer review of the draft NTP technical reports on cell phone radiofrequency radiation. March 26-28, 2018 [online]. 2018c. https://ntp.niehs.nih.gov/ntp/about_ntp/trpanel/2018/march/peerreview20180328_508.pdf. Accessed 10 October 2020
- Neufeld, E and Kuster, N. Response to Professor Foster's Comments *Health Physics*: July 2019 - Volume 117 - Issue 1 - p 70-71 https://journals.lww.com/health-physics/Citation/2019/07000/Response_to_Professor_Foster_s_Comments.10.aspx
- OECD (2016), Test No. 421: Reproduction/Developmental Toxicity Screening Test, OECD Guidelines for the Testing of Chemicals, Section 4, OECD Publishing, Paris, <https://doi.org/10.1787/9789264264380-en>.
- OECD (2018), Test No. 443: Extended One-Generation Reproductive Toxicity Study, OECD Guidelines for the Testing of Chemicals, Section 4, OECD Publishing, Paris, <https://doi.org/10.1787/9789264185371-en>.
- OECD (2018a), Test No. 451: Carcinogenicity Studies, OECD Guidelines for the Testing of Chemicals, Section 4, OECD Publishing, Paris, <https://doi.org/10.1787/9789264071186-en>.
- OECD (2018b), "Extended One-Generation Reproductive Toxicity Study (EOGRTS) (OECD TG 443)", in Revised Guidance Document 150 on Standardised Test Guidelines for Evaluating Chemicals for Endocrine Disruption, OECD Publishing, Paris, <https://doi.org/10.1787/9789264304741-34-en>.
- Peterson J, Pearce PF MPH, Ferguson LA, Langford CA . Understanding scoping reviews: Definition, purpose, and process. 2016. <https://doi.org/10.1002/2327-6924.12380>
- Qualcom.com. Global update on spectrum for 4G & 5G. 2020 <https://www.qualcomm.com/media/documents/files/spectrum-for-4g-and-5g.pdf>
- Ramundo-Orlando A. Effects of millimeter waves radiation on cell membrane - A brief review. *Journal of Infrared, Millimeter, and Terahertz Waves*. 2010; 31(12):1400–1411.
- Rösli M, Lagorio S, Schoemaker MJ, Schüz J, Feychting M (2019). Brain and salivary gland tumors and mobile phone use: evaluating the evidence from various epidemiological study designs. *Annu Rev Public Health*. 40(1):221–38. <https://doi.org/10.1146/annurev-publhealth-040218-044037> PMID:30633716

- Scruggs, S. NIEHS Office of Communications and Public Liaison. <https://factor.niehs.nih.gov/2020/1/community-impact/5g-technology/index.htm>
- Simkó M, Mattsson MO. 5G wireless communication and health effects-A pragmatic review based on available studies regarding 6 to 100 GHz. *Int J Environ Res Public Health*. 2019 Sep 13;16(18). pii: E3406. doi: 10.3390/ijerph16183406
- Soghomonyan D, Trchounian K, Trchounian A. Millimeter waves or extremely high frequency electromagnetic fields in the environment: what are their effects on bacteria? *Appl Microbiol Biotechnol*. 2016; 100(11):4761-71. doi: 10.1007/s00253-016-7538-0.
- Rappaport T, Sun S, Mayzus S, Zhao H, Azar Y, Wang K, Wong G, Schulz J, Samimi M, and Gutierrez F, “Millimeter wave mobile communications for 5G cellular: It will work!” *IEEE Access*, vol. 1, no. 1, pp. 335-349, 2013.
- Romanenko S, Harvey AR, Hool L, Fan S, Wallace VP. Millimeter Wave Radiation Activates Leech Nociceptors via TRPV1-Like Receptor Sensitization. *Biophys J*. 2019;116(12):2331–2345. doi:10.1016/j.bpj.2019.04.021
- Saghir M and Dorato A. Reproductive and developmental toxicity testing: Examination of the extended one-generation reproductive toxicity study guideline. *Regulatory Toxicology and Pharmacology*, 79, 110-11, 2016.
- Seferis, C., et al., 2014. Malignant transformation in vestibular schwannoma: report of a single case, literature search, and debate. *J Neurosurg*. 121 Suppl, 160-6.
- Singh R, Nath R, Mathur AK, Sharma RS. Effect of RFy radiation on reproductive health. *Indian J Med Res*. 2018;148(Suppl):S92–S99. doi:10.4103/ijmr.IJMR_1056_18.
- Shakib S, Park H, Dunworth J, Aparin V, and Entesari K, “A highly efficient and linear power mplifier for 28-GHz 5G phased array radios in 28-nm CMOS,” *IEEE J. Solid-State Circuits*, vol. 51, no. 12, Dec. 2016.
- Stephanie L. Smith–Roe Michael E. Wyde Matthew D. Stout John W. Winters Cheryl A. Hobbs Kim G. Shepard Amanda S. Green Grace E. Kissling et al. Evaluation of the genotoxicity of cell phone radiofrequency radiation in male and female rats and mice following subchronic exposure. *Environ Molec. Mutagenesis*. Vol 61,2. 276-290. 2020. <https://doi.org/10.1002/em.22343>
- Swedish Radiation Safety Authority’s (SSM) Scientific Council on electromagnetic Fields. Recent Research on EMF and Health Risk, Fourteenth report from SSM’s Scientific Council on Electromagnetic Fields, 2019 Publication date: April 3rd, 2020 <https://www.stralsakerhetsmyndigheten.se/en/publications/reports/radiation-protection/2020/202004/>
- The 3GPP specification 38 series, <https://www.3gpp.org/DynaReport/38-series.htm>
- United States Government Accountability Office, “Telecommunications: exposure and testing requirements for mobile phones should be reassessed,” GAO-12-771, Aug. 2012.
- Warren, C., et al., 2003. Identification of recurrent regions of chromosome loss and gain in vestibular schwannomas using comparative genomic hybridisation. *J Med Genet*. 40, 802-6.
- WHO. Radio Frequency fields. An Environmental Health Criteria Monograph. Relaunch Call for Expressions of Interest for systematic reviews (2020) https://www.who.int/peh-emf/research/rf_ehc_page/en/ .
- Wyde, M., et al., 2016. Report of Partial findings from the National Toxicology Program Carcinogenesis Studies of Cell Phone Radiofrequency Radiation in Hsd: Sprague Dawley®
- Woodruff TJ, Sutton P, 2014. The Navigation Guide systematic review methodology: a rigorous and transparent method for translating environmental health science into better health outcomes. *Environ Health Perspect*; 122(10): 1007-14.
- Wu T, Rappaport T, and Collins C, “Safe for generations to come: Considerations of safety for millimeter waves in wireless communications,” *IEEE Microwave*, vol. 16, no. 2, pp. 65- 84, 2015.
- Yakymenko I, Tsybulin O, Sidorik E, Henshel D, Kyrylenko O, Kyrylenko S. Oxidative mechanisms of biological activity of low-intensity radiofrequency radiation. *Electromagn Biol Med* 35:186–202; 2016.

Zhang J, Ge X, Li Q, Guizani M, and Zhang Y, "5G millimeter-wave antenna array: design and challenges," IEEE Wireless Communications, Apr. 2017.

9.2 References for the review on cancer in humans

- Ahlbom A, Feychting M, Green A et al. ICNIRP (International Commission for Non-Ionizing Radiation Protection) Standing Committee on Epidemiology (2009.) Epidemiologic evidence on mobile phones and tumor risk: a review. *Epidemiology*, 20: 639-652. doi:10.1097/EDE.0b013e3181b0927d PMID:19593153
- Armstrong B, Mriault G, Guenel P et al. (1994). Association between exposure to pulsed electromagnetic fields and cancer in electric utility workers in Quebec, Canada, and France. *Am J Epidemiol*, 140: 805-820. PMID:7977291
- Auvinen A, Hietanen M, Luukkonen R, Koskela RS (2002). Brain tumors and salivary gland cancers among cellular telephone users. *Epidemiology*, 13: 356-359. doi:10.1097/00001648-200205000-00018 PMID:11964939
- Baldi I, Coureau G, Jaffre A et al. (2011). Occupational and residential exposure to electromagnetic fields and risk of brain tumors in adults: a case-control study in Gironde, France. *Int J Cancer*, 129: 1477-1484. doi:10.1002/ijc.25765 PMID:21792884
- Baumgardt-Elms C, Ahrens W, Broman K et al. (2002). Testicular cancer and electromagnetic fields (EMF) in the workplace: results of a population-based case-control study in Germany. *Cancer Causes Control*, 13: 895-902. doi:10.1023/A:1021999000651 PMID:12588085
- Berg G, Schiiz J, Samkange-Zeeb F, Blettner M (2005). Assessment of radiofrequency exposure from cellular telephone daily use in an epidemiological study: German Validation study of the international case control study of cancers of the brain-INTERPHONE Study. *J Expo Anal Environ Epidemiol*, 15: 217-224. doi:10.1038/sj.jea.7500390 PMID:15266354
- Berg G, Spallek J, Schiiz J et al. INTERPHONE Study Group, Germany (2006). Occupational exposure to radio frequency/microwave radiation and the risk of brain tumors: INTERPHONE Study Group, Germany. *Am J Epidemiol*, 164: 538-548. doi:10.1093/aje/kwj247 PMID:16873421
- Cardis E, Armstrong BK, Bowman JD et al. (2011). Risk of brain tumours in relation to estimated RF dose from mobile phones: results from five Interphone countries. *Occup Environ Med*, 68: 631-640 doi:10.1136/oemed-2011-100155 PMID:21659469
- Cardis E, Deltour I, Mann S et al. (2008). Distribution of RF energy emitted by mobile phones in anatomical structures of the brain. *Phys Med Biol*, 53: 2771-2783. doi:10.1088/0031-9155/53/11/001 PMID:18451464
- Cardis E, Richardson L, Deltour I et al. (2007). The INTERPHONE study: design, epidemiological methods, and description of the study population. *Eur J Epidemiol*, 22: 647-664. doi:10.1007/s10654-007-9152-z PMID:17636416
- Christensen HC, Schiiz J, Kosteljanetz M et al. (2004). Cellular telephone use and risk of acoustic neuroma. *Am J Epidemiol*, 159: 277-283. doi:10.1093/aje/kwh032 PMID:14742288
- Christensen HC, Schiiz J, Kosteljanetz M et al. (2005). Cellular telephones and risk for brain tumors: a population-based, incident case-control study. *Neurology*, 64: 1189-1195. doi:10.1212/01.WNL.0000156351.72313.D3 PMID:15824345
- Cook A, Woodward A, Pearce N, Marshall C (2003). Cellular telephone use and time trends for brain, head and neck tumours. *N Z Med J*, 116: U457 PMID:12838353
- Cooke R, Laing S, Swerdlow AJ (2010). A case-control study of risk of leukaemia in relation to mobile phone use. *Br J Cancer*, 103: 1729-1735. doi:10.1038/sj.bjc.6605948. PMID:20940717
- Cooper D, Hemming K, Saunders P (2001). Re: "Cancer incidence near radio and television transmitters in Great Britain. I. Sutton Coldfield transmitter; II. All high power transmitters". *Am J Epidemiol*, 153: 202-204. doi:10.1093/aje/153.2.202 PMID:11159167
- Czeminski R, Zini A, Sgan-Cohen HD (2011). Risk of parotid malignant tumors in Israel (1970-2006). *Epidemiology*, 22: 130-131. doi:10.1097/EDE.0b013e3181feb9f0 PMID:21150362
- Davis RL & Mostofi FK (1993). Cluster of testicular cancer in police officers exposed to hand-held radar. *Am J Ind Med*, 24: 231-233. doi:10.1002/ajim.4700240209 PMID:8213849

- de Vocht F, Burstyn I, Cherrie JW (2011a). Time trends (1998-2007) in brain cancer incidence rates in relation to mobile phone use in England. *Bioelectromagnetics*, 32: 334-339. doi:10.1002/bem.20648 PMID:21280060
- de Vocht F, Burstyn I, Cherrie JW (2011b). Authors' Reply to Kundi's Comments on deVocht *et al.* "Time trends (1998-2007) in brain cancer incidence rates in relation to mobile phone use in England". *Bioelectromagnetics*, doi:10.1002/bem.20678
- Degrave E, Meeusen B, Grivegnee AR *et al.* (2009). Causes of death among Belgian professional military radar operators: a 37-year retrospective cohort study. *Int J Cancer*, 124: 945-951. doi:10.1002/ijc.23988 PMID:19035449
- Deltour I, Johansen C, Auvinen A *et al.* (2009). Time trends in brain tumor incidence rates in Denmark, Finland, Norway, and Sweden, 1974-2003. *J Natl Cancer Inst*, 101: 1721-1724. doi:10.1093/jnci/djp415 PMID:19959779
- Deltour I, Johansen C, Auvinen A *et al.* (2010). Response: Re: Time Trends in Brain Tumor Incidence Rates in Denmark, Finland, Norway, and Sweden, 1974-2003. *J Natl Cancer Inst*, 102: 742-743. doi:10.1093/jnci/djq123
- Dolk H, Elliott P, Shaddick G *et al.* (1997b). Cancer incidence near radio and television transmitters in Great Britain.II. All high power transmitters. *AmJEpidemiol*, 145: 10-17. PMID:8982017
- Dolk H, Elliott P, Shaddick G *et al.* (1997b). Cancer incidence near radio and television transmitters in Great Britain.II. All high power transmitters. *AmJEpidemiol*, 145: 10-17. PMID:8982017
- Dolk H, Shaddick G, Walls P *et al.* (1997a). Cancer incidence near radio and television transmitters in Great Britain. I. Sutton Coldfield transmitter. *Am J Epidemiol*, 145: 1-9. PMID:8982016
- Dreyer NA, Loughlin JE, Rothman KJ (1999). Cause specific mortality in cellular telephone users. *JAMA*, 282: 1814-1816. doi:10.1001/jama.282.19.1814-a PMID:10573269
- Duan Y, Zhang Z, Bu RF (2011). Correlation between cellular phone use and epithelial parotid gland malignancies. *Int J Oral Medicine*, 40: 9966-972..
- Eger H, Hagen KU, Lucas B *et al.* (2004). The influence of being physically near to a cell phone transmission mast on the incidence of cancer. *Umwelt-medizin Gesellschaft*, 7:1-7.
- Eger H & Neppe F (2009). Krebsinzidenz von Anwohnern im Umkreis einer Mobilfunksendeanlage in Westfalen. *Umwelt-medizin Gesellschaft*, 22: 55-60.
- Elliott P, Toledano MB, Bennett J *et al.* (2010). Mobile phone base stations and early childhood cancers: case control study. *BMJ*, 340: jun22 lc3077 doi:10.1136/bmj. c3077 PMID:20570865
- Frei P, Mohler E, Birgi A *et al.*; QUALIFEX Team (2010). Classification of personal exposure to radio frequency electromagnetic fields (RF-EMF) for epidemiological research: Evaluation of different exposure assessment methods. *Environ Int*, 36: 714-720. doi:10.1016/j. envint.2010.05.005 PMID:20538340
- Gavin AT & Catney D (2006). Addressing a community's cancer cluster concerns. *The Ulster Medical Society*, 75: 195-199.
- Gousias K, Markou M, Voulgaris S *et al.* (2009). Descriptive epidemiology of cerebral gliomas in northwest Greece and study of potential predisposing factors, 2005-2007. *Neuroepidemiology*, 33: 89-95. doi:10.1159/000222090 PMID:19494549
- Grayson JK (1996). Radiation exposure, socioeconomic status, and brain tumor risk in the US Air Force: a nested case-control study. *Am J Epidemiol*, 143: 480-486. doi:10.1093/oxfordjournals.aje.a008768 PMID:8610663
- Groves FD, Page WF, Gridley G *et al.* (2002). Cancer in Korean war navy technicians: mortality survey after 40 years. *Am J Epidemiol*, 155: 810-818. doi:10.1093/aje/155.9.810 PMID:11978584
- Ha M, Im H, Kim BC *et al.* (2008). Five authors reply [Letter] *Am J Epidemiol*, 167: 884-885. doi:10.1093/aje/kwn013
- Ha M, Im H, Lee M *et al.* (2007). Radio-frequency radiation exposure from AM radio transmitters and childhood leukemia and brain cancer. *Am J Epidemiol*, 166: 270-279. doi:10.1093/aje/kwm083 PMID:17556764

- Ha M, Lim HJ, Cho SH et al. (2003). Incidence of cancer in the vicinity of Korean AM radio transmitters. *Arch Environ Health*, 58: 756-762. doi:10.3200/AEOH.58.12.756-762 PMID:15859510
- Hardell L, Hansson Mild K, Pahlson A, Hallquist A (2001). Ionizing radiation, cellular telephones and the risk for brain tumours. *Eur J Cancer Prev*, 10: 523-529. doi:10.1097/00008469-200112000-00007 PMID:11916351
- Hardell L, Hansson Mild K & Carlberg M (2002b). Case-control study on the use of cellular and cordless phones and the risk for malignant brain tumours. *Int J Radiat Biol*, 78: 931-936. doi:10.1080/09553000210158038 PMID:12465658
- Hardell L, Hansson Mild K & Carlberg M (2003). Further aspects on cellular and cordless telephones and brain tumours. *Int J Oncol*, 22: 399-407. PMID:12527940
- Hardell L & Carlberg M (2009). Mobile phones, cordless phones and the risk for brain tumours. *Int J Oncol*, 35: 5-17. doi:10.3892/ijo_00000307 PMID:19513546
- Hardell L, Carlberg M, Hansson Mild K (2006a). Pooled analysis of two case-control studies on the use of cellular and cordless telephones and the risk of benign brain tumours diagnosed during 1997-2003. *Int J Oneal*, 28: 509-518. PMID:16391807
- Hardell L, Carlberg M, Hansson Mild K (2006b). Pooled analysis of two case-control studies on use of cellular and cordless telephones and the risk for malignant brain tumours diagnosed in 1997-2003. *Int Arch Occup Environ Health*, 79: 630-639. doi:10.1007/s00420-006-0088-5 PMID:16541280
- Hardell L, Carlberg M, Hansson Mild K (2009). Epidemiological evidence for an association between use of wireless phones and tumor diseases. *Pathophysiology*, 16: 113-122. doi:10.1016/j.pathophys.2009.01.003 PMID:19268551
- Hardell L, Carlberg M, Hansson Mild K (2010). Mobile phone use and the risk for malignant brain tumors: a case-control study on deceased cases and controls. *Neuroepidemiology*, 35: 109-114. doi:10.1159/000311044 PMID:20551697
- Hardell L, Carlberg M, Hansson Mild K (2011a). Pooled analysis of case-control studies on malignant brain tumours and the use of mobile and cordless phones including living and deceased subjects. *Int J Oneal*, 38: 1465-1474. doi:10.3892/ijo.2011.947 PMID:21331446
- Hardell L, Carlberg M, Hansson Mild K, Eriksson M (2011b). Case-control study on the use of mobile and cordless phones and the risk for malignant melanoma in the head and neck region. *Pathophysiology*, 18: 325-333. doi:10.1016/j.pathophys.2011.06.001 PMID:21764571
- Hardell L, Carlberg M, Hansson Mild K (2006c). Case control study of the association between the use of cellular and cordless telephones and malignant brain tumors diagnosed during 2000-2003. *Environ Res*, 100: 232-241. doi:10.1016/j.envres.2005.04.006 PMID:16023098
- Hardell L, Carlberg M, Ohlson CG et al. (2007b). Use of cellular and cordless telephones and risk of testicular cancer. *Int J Androl*, 30: 115-122. doi:10.1111/j.1365-2605.2006.00721.x PMID:17209885
- Hardell L, Carlberg M, Soderqvist F et al. (2007a). Long-term use of cellular phones and brain tumours: increased risk associated with use for > or =10 years. *Occup Environ Med*, 64: 626-632. doi:10.1136/oem.2006.029751 PMID:17409179
- Hardell L, Carlberg M, Soderqvist F, Hansson Mild K (2008). Meta-analysis of long-term mobile phone use and the association with brain tumours. *Int J Oncol*, 32: 1097-1103. PMID:18425337
- Hardell L, Eriksson M, Carlberg M et al. (2005). Use of cellular or cordless telephones and the risk for non-Hodgkin's lymphoma. *Int Arch Occup Environ Health*, 78: 625-632. doi:10.1007/s00420-005-0003-5 PMID:16001209
- Hardell L & Hallquist A, Hansson Mild K et al. (2002a). Cellular and cordless telephones and the risk for brain tumours. *Eur J Cancer Prev*, 11: 377-386. doi:10.1097/00008469-200208000-00010 PMID:12195165
- Hardell L, Hallquist A, Hansson Mild K et al. (2004). No association between the use of cellular or cordless telephones and salivary gland tumours. *Occup Environ Med*, 61: 675-679. doi:10.1136/oem.2003.011262 PMID:15258273
- Hardell L, Nasman A, Pahlson A et al. (1999). Use of cellular telephones and the risk for brain tumours: A case control study. *Int J Oncol*, 15: 113-116. PMID:10375602

- Hardell L, Nasman A, Pahlson A, Hallquist A (2000). Case control study on radiology work, medical x-ray investigations, and use of cellular telephones as risk factors for brain tumors. *MedGenMed*, 2: E2 PMID:11104448 Hartikka H, Heinavaara S, Mantyla R et al. (2009).
- Hartikka H, 2009 .Mobile phone use and location of glioma: a case-case analysis. *Bioelectromagnetics*, 30: 176-182. doi:10.1002/bem.20471 PMID:19142876
- International Agency for Research on Cancer (IARC). Monographs on the evaluation of carcinogenic risks to humans, vol 102. Non-ionizing radiation, part II: radiofrequency electromagnetic fields. Lyon: International Agency for Research on Cancer, 2013.
- Hayes RB, Brown LM, Pottern LM et al.(1990). Occupation and risk for testicular cancer: a case-control study. *Int J Epidemiol*, 19: 825-831. doi:10.1093/ije/19.4.825 PMID:1964675
- Hepworth SJ, Schoemaker MJ, Muir KR et al. (2006). Mobile phone use and risk of glioma in adults: case-control study. *BMJ*, 332: 883-887. doi:10.1136/bmj.38720.687975.55 PMID:16428250
- Hocking B, Gordon IR, Grain HL, Hatfield GE (1996). Cancer incidence and mortality and proximity to TV towers. *Med J Aust*, 165: 601-605. PMID:8985435
- Hours M, Bernard M, Montestrucq Let al. (2007). [Cell Phones and Risk of brain and acoustic nerve tumours: the French INTERPHONE case-control study] *Rev Epidemiol Sante Publique*, 55: 321-332. PMID:17851009 IARC (2002). Non-ionizing radiation, Part 1: static and extremely low-frequency (ELF) electric and magnetic fields. IARC Monogr Eval Carcinog Risks Hum, 80
- International Agency for Research on Cancer (IARC). Monographs on the evaluation of carcinogenic risks to humans, vol 102. Non-ionizing radiation, part II: radiofrequency electromagnetic fields. Lyon: International Agency for Research on Cancer, 2013.
- Inskip PD, Devesa SS, Fraumeni JF Jr (2003). Trends in the incidence of ocular melanoma in the United States, 1974-1998. *Cancer Causes Control*, 14: 251-257. doi:10.1023/A:1023684502638 PMID:12814204
- Inskip PD, Devesa SS, Fraumeni JF Jr (2004). The Authors Reply. *Cancer Causes Control*, 15: 101-102. doi:10.1023/B:CACO.0000016571.38245.83
- Inskip PD, Hoover RN, Devesa SS (2010). Brain cancer incidence trends in relation to cellular telephone use in the United States. *Neuro-oncol*, 12: 1147-1151. doi:10.1093/neuonc/noq077 PMID:20639214
- Inskip PD, Tarone RE, Hatch EE et al. (2001). Cellular telephone use and brain tumors. *N Engl J Med*, 344: 79-86. doi:10.1056/NEJM200101113440201 PMID:11150357
- International Agency for Research on Cancer (IARC) (2013). Monographs on the evaluation of carcinogenic risks to humans, vol 102. Non-ionizing radiation, part II: radiofrequency electromagnetic fields. Lyon: International Agency for Research on Cancer.
- INTERPHONE Study Group (2010). Brain tumour risk in relation to mobile telephone use: results of the INTERPHONE international case-control study. *Int J Epidemiol*, 39: 675-694. doi:10.1093/ije/dyq079 PMID:20483835
- INTERPHONE Study Group (2011). Acoustic neuroma risk in relation to mobile telephone use: results of the INTERPHONE international case-control study. *Cancer Epidemiol*, 35: 453-464. doi:10.1016/j.canep.2011.05.012 PMID:21862434
- Johansen C, Boice J Jr, McLaughlin J, Olsen JH (2001). Cellular telephones and cancer-a nationwide cohort study in Denmark. *J Natl Cancer Inst*, 93: 203-207. doi:10.1093/jnci/93.3.203 PMID:11158188
- Johansen C, Boice JD Jr, McLaughlin JK et al. (2002). Mobile phones and malignant melanoma of the eye. *Br J Cancer*, 86: 348-349. doi:10.1038/sj.bjc.6600068 PMID:11875697
- Kan P, Simonsen SE, Lyon JL, Kestle JR (2008). Cellular phone use and brain tumor: a meta-analysis. *J Neurooncol*, 86: 71-78. doi:10.1007/s11060-007-9432-1 PMID:17619826
- Karipidis KK, Benke G, Sim MR et al.(2007). Occupational exposure to ionizing and non-ionizing radiation and risk of glioma. *Occup Med (Lond)*, 57: 518-524. doi:10.1093/occmed/kqm078 PMID:17728306

- Kaufman DW, Anderson TE, Issaragrisil S (2009). Risk factors for leukemia in Thailand. *Ann Hematol*, 88: 1079-1088. doi:10.1007/s00277-009-0731-9 PMID:19294385
- Khurana VG, Teo C, Kundi Met al. (2009). Cell phones and brain tumors: a review including the long-term epidemiologic data. *Surg Neurol*, 72: 205-215. doi:10.1016/j.surneu.2009.01.019 PMID:19328536
- Klaeboe L, Blaasaas KG, Tynes T (2007). Use of mobile phones in Norway and risk of intracranial tumours. *Eur J Cancer Prev*, 16: 158-164. doi:10.1097/01.cej.0000203616.77183.4c PMID:17297392
- Lagorio S, Rossi S, Vecchia P et al. (1997). Mortality of plastic-ware workers exposed to radiofrequencies. *Bioelectromagnetics*, 18: 418-421. doi:10.1002/(SICI)1521-186X(1997)18:6<418::AID-BEM3>3.0.CO;2-5 PMID:9261538
- Lahkola A, Auvinen A, Raitanen J et al. (2007). Mobile phone use and risk of glioma in 5 North European countries. *Int J Cancer*, 120: 1769-1775. doi:10.1002/ijc.22503 PMID:17230523
- Lahkola A, Salminen T, Auvinen A (2005). Selection bias due to differential participation in a case-control study of mobile phone use and brain tumors. *Ann Epidemiol*, 15: 321-325. doi:10.1016/j.annepidem.2004.12.009 PMID:15840544
- Lahkola A, Salminen T, Raitanen J et al. (2008). Meningioma and mobile phone use-a collaborative case-control study in five North European countries. *Int J Epidemiol*, 37: 1304-1313. doi:10.1093/ije/dyn155 PMID:18676984
- Lahkola A, Tokola K, Auvinen A (2006). Meta-analysis of mobile phone use and intracranial tumors. *Scand J Work Environ Health*, 32: 171-177. PMID:16804618
- Larjavaara S, Schilz J, Swerdlow A et al. (2011). Location of gliomas in relation to mobile telephone use: a case-case and case-specular analysis. *Am J Epidemiol*, 174: 2-11. doi:10.1093/aje/kwr071 PMID:21610117
- Lehrer S, Green S, Stock RG (2011). Association between number of cell phone contracts and brain tumor incidence in nineteen U.S. States. *J Neurooncol*, 101: 505-507. doi:10.1007/s11060-010-0280-z PMID:20589524
- Lilienfeld AM, Tonascia J, Libauer C et al. (1978). Foreign Service Study: Evaluation of Foreign Service and Other Employees from Selected Eastern European Posts. NTIS Document No. PB-28B 163/9GA, pp. 436
- Linnet MS, Taggart T, Severson RK et al. (2006). Cellular telephones and non-Hodgkin lymphoma. *Int J Cancer*, 119: 2382-2388. doi:10.1002/ijc.22151 PMID:16894556
- Lonn S, Ahlborn A, Christensen HC et al. (2006). Mobile phone use and risk of parotid gland tumor. *Am J Epidemiol*, 164: 637-643. doi:10.1093/aje/kwj242 PMID:16818464
- Lonn S, Ahlborn A, Hall P, Feychting MSwedish INTERPHONE Study Group (2005). Long-term mobile phone use and brain tumor risk. *Am J Epidemiol*, 161: 526-535. doi:10.1093/aje/kwi091 PMID:15746469
- Lonn S, Klaeboe L, Hall P et al. (2004). Incidence trends of adult primary intracerebral tumors in four Nordic countries. *Int J Cancer*, 108: 450-455. doi:10.1002/ijc.11578 PMID:14648713
- Maskarinec G, Cooper J, Swygert L (1994). Investigation of increased incidence in childhood leukemia near radio towers in Hawaii: preliminary observations. *J Environ Pathol Toxicol Oncol*, 13: 33-37. PMID:7823291
- Merzenich H, Schmiedel S, Bennack S et al. (2008). Childhood leukemia in relation to radio frequency electromagnetic fields in the vicinity of TV and radio broadcast transmitters. *Am J Epidemiol*, 168: 1169-1178. doi:10.1093/aje/kwn230 PMID:18835863
- Meyer M, Giirtig-Daug A, Radespiel-Troger M (2006). Mobilfunkbasisstationen und Krebshaufigkeit in Bayern [Mobile phone base stations and cancer incidence in Bavaria] [German] *Umweltmed Forsch Prax*, 11: 89-97.
- Michelozzi P, Capon A, Kirchmayer U et al. (2002). Adult and childhood leukemia near a high-power radio station in Rome, Italy. *Am J Epidemiol*, 155: 1096-1103. doi:10.1093/aje/155.12.1096 PMID:12048223

- Milham S Jr (1988a). Increased mortality in amateur radio operators due to lymphatic and hematopoietic malignancies. *Am J Epidemiol*, 127: 50-54. PMID:3422125
- Milham S Jr (1988b). Mortality by license class in amateur radio operators. *Am J Epidemiol*, 128: 1175-1176. PMID:3189292
- Morgan RW, Kelsh MA, Zhao K et al. (2000). Radiofrequency exposure and mortality from cancer of the brain and lymphatic/hematopoietic systems. *Epidemiology*, 11: 118-127. doi:10.1097/00001648-200003000-00007 PMID:11021607
- Muscat JE, Hinsvark M, Malkin M (2006). Mobile telephones and rates of brain cancer. *Neuroepidemiology*, 27: 55-56. doi:10.1159/000094381 PMID:16825795
- Muscat JE, Malkin MG, Shore RE et al. (2002). Handheld cellular telephones and risk of acoustic neuroma. *Neurology*, 58: 1304-1306. PMID:11971109
- Muscat JE, Malkin MG, Thompson S et al. (2000). Handheld cellular telephone use and risk of brain cancer. *JAMA*, 284: 3001-3007. doi:10.1001/jama.284.23.3001 PMID:11122586
- Myung SK, Ju W, McDonnell DD et al. (2009). Mobile phone use and risk of tumors: a meta-analysis. *J Clin Oncol*, 27: 5565-5572. doi:10.1200/JCO.2008.21.6366 PMID:19826127
- Nelson PD, Toledano MB, McConville J et al. (2006). Trends in acoustic neuroma and cellular phones: is there a link? *Neurology*, 66: 284-285. doi:10.1212/01.wnl.0000194218.79519.ea PMID:16434678
- Nomura E, Ioka A, Tsukuma H (2011). Trends in the incidence of primary intracranial tumors in Osaka, Japan. *Jpn J Clin Oncol*, 41: 291-294. doi:10.1093/jjco/hyq204 PMID:21273377
- Oberfeld G (2008). [Environmental Epidemiological Study of Cancer Incidence in the Municipalities of Hausmannstetten & Vasoldsberg (Austria).] Amt der Steiermärkischen Landesregierung, Fachabteilung für das Gesundheitswesen (Landessanitätsdirektion), Printcenter University of Salzburg, Graz, Austria. Available at <http://www.verwaltung.steiermark.at/cms/ziel/21212/DE/> (disabled link) (in German).
- Park SK, Ha M, Im HJ (2004). Ecological study on residences in the vicinity of AM radio broadcasting towers and cancer death: preliminary observations in Korea. *Int Arch Occup Environ Health*, 77: 387-394. doi:10.1007/s00420-004-0512-7 PMID:15338224
- Propp JM, McCarthy BJ, Davis FG, Preston-Martin S (2006). Descriptive epidemiology of vestibular schwannomas. *Neuro-oncol*, 8: 1-11. doi:10.1215/S1522851704001097 PMID:16443943
- Richter E, Berman T, Ben-Michael E et al. (2000). Cancer in radar technicians exposed to radiofrequency/microwave radiation: sentinel episodes. *Int Arch Occup Environ Health*, 6: 187-193. PMID:10926722
- Robinette CD, Silverman C, Jablon S (1980). Effects upon health of occupational exposure to microwave radiation (radar). *Am J Epidemiol*, 112: 39-53. PMID:7395854
- Roosli M, Michel G, Kuehni CE, Spoerri A (2007). Cellular telephone use and time trends in brain tumour mortality in Switzerland from 1969 to 2002. *Eur J Cancer Prev*, 16: 77-82. doi:10.1097/01.ccej.0000203618.61936.cd PMID:17220708
- Sadetzki S, Chetrit A, Jarus-Hakak A et al. (2008). Cellular phone use and risk of benign and malignant parotid gland tumors—a nationwide case-control study. *Am J Epidemiol*, 167: 457-467. doi:10.1093/aje/kwm325 PMID:18063591
- Saika K & Katanoda K (2011). Comparison of time trends in brain and central nervous system cancer mortality (1990-2006) between countries based on the WHO mortality database. *Jpn J Clin Oncol*, 41: 304-305. doi:10.1093/jjco/hyr004 PMID:21273379
- Samkange-Zeeb F, Berg G, Blettner M (2004). Validation of self-reported cellular phone use. *J Expo Anal Environ Epidemiol*, 14: 245-248. doi:10.1038/sj.jea.7500321 PMID:15141153
- Saracci R & Samet J (2010). Commentary: Call me on my mobile phone...or better not?—a look at the INTERPHONE study results. *Int J Epidemiol*, 39: 695-698. doi:10.1093/ije/dyq082 PMID:20483832
- Sato Y, Akiba S, Kubo O, Yamaguchi N (2011). A case-case study of mobile phone use and acoustic neuroma risk in Japan. *Bioelectromagnetics*, 32: 85-93. doi:10.1002/bem.20616 PMID:21225885

- Schlehofer B, Schlaefer K, Blettner Metal.; INTERPHONE Study Group (2007). Environmental risk factors for sporadic acoustic neuroma (Interphone Study Group, Germany}. *Eur J Cancer*, 43: 1741-1747. doi:10.1016/j.ejca.2007.05.008 PMID:17600696
- Schmiedel S, Brilggemeyer H, Philipp J et al. (2009). An evaluation of exposure metrics in an epidemiologic study on radio and television broadcast transmitters and the risk of childhood leukemia. *Bioelectromagnetics*, 30: 81-91. doi:10.1002/bem.20460 PMID:19025781
- Schoemaker MJ & Swerdlow AJ (2009). Risk of pituitary tumors in cellular phone users: a case-control study. *Epidemiology*, 20: 348-354. doi:10.1097/EDE.0b013e31819c7ba8 PMID:19279493
- Schoemaker MJ, Swerdlow AJ, Ahlborn A et al. (2005). Mobile phone use and risk of acoustic neuroma: results of the Interphone case-control study in five North European countries. *Br J Cancer*, 93: 842-848. doi:10.1038/sj.bjc.6602764 PMID:16136046
- Schilz J, Bohler E, Berg G et al. (2006a). Cellular phones, cordless phones, and the risks of glioma and meningioma (Interphone Study Group, Germany). *Am J Epidemiol*, 163: 512-520. doi:10.1093/aje/kwj068 PMID:16443797
- Schilz J, Bohler E, Schlehofer B et al. INTERPHONE Study Group, Germany (2006b). Radiofrequency electromagnetic fields emitted from base stations of DECT cordless phones and the risk of glioma and meningioma (INTERPHONE Study Group, Germany). *Radiat Res*, 166: 116-119. doi:10.1667/RR3581.1 PMID:16808597
- Schilz J, Elliott P, Auvinen A et al. (2011). An international prospective cohort study of mobile phone users and health (Cosmos): design considerations and enrolment. *Cancer Epidemiol*, 35: 37-43. doi:10.1016/j.canep.2010.08.001 PMID:20810339
- Schilz J, Jacobsen R, Olsen JH et al. (2006c). Cellular telephone use and cancer risk: update of a nation wide Danish cohort. *J Natl Cancer Inst*, 98: 1707-1713. doi:10.1093/jnci/djj464 PMID:17148772
- Selvin S, Schulman J, Merrill DW (1992). Distance and risk measures for the analysis of spatial data: a study of childhood cancers. *Soc Sci Med*, 34: 769-777. doi:10.1016/0277-9536(92)90364-V PMID:1604371
- Söderqvist F, Carlberg M, Hardell L. Use of wireless phones and the risk of salivary gland tumours: a case-control study. *Eur J Cancer Prev*. 2012 Nov;21(6):576-9. doi: 10.1097/CEJ.0b013e328351c6bc. PMID: 22433632.
- Spinelli V, Chinot O, Cabaniols C et al. (2010). Occupational and environmental risk factors for brain cancer: a pilot case-control study in France. *Presse Med*, 39: e35-e44. doi:10.1016/j.lpm.2009.06.020 PMID:19962851
- Stang A, Anastassiou G, Ahrens W et al. (2001). The possible role of radiofrequency radiation in the development of uveal melanoma. *Epidemiology*, 12: 7-12. doi:10.1097/00001648-200101000-00003 PMID:11138823
- Stang A, Schmidt-Pokrzywniak A, Lash TL et al. (2009). Mobile phone use and risk of uveal melanoma: results of the risk factors for uveal melanoma case-control study. *Natl Cancer Inst*, 101: 120-123. doi:10.1093/jnci/djn441 PMID:19141780
- Szmigielski S (1996). Cancer morbidity in subjects occupationally exposed to high frequency (radiofrequency and microwave) electromagnetic radiation. *Sci Total Environ*, 180: 9-17. doi:10.1016/0048-9697(95)04915-0 PMID:8717316
- Szmigielski S, Sobiczewska E, Kubacki R (2001). Carcinogenic potency of microwave radiation: overview of the problem and results of epidemiological studies on Polish military personnel. *European Journal of Oncology*, 6: 193-199.
- Takebayashi T, Akiba S, Kikuchi Y et al. (2006). Mobile phone use and acoustic neuroma risk in Japan. *Occup Environ Med*, 63: 802-807. doi:10.1136/oem.2006.028308 PMID:16912083
- Takebayashi T, Varsier N, Kikuchi Y et al. (2008). Mobile phone use, exposure to radiofrequency electromagnetic field, and brain tumour: a case-control study. *Br J Cancer*, 98: 652-659. doi:10.1038/sj.bjc.6604214 PMID:18256587
- Thomas TL, Stolley PD, Stemhagen A et al. (1987). Brain tumor mortality risk among men with electrical and electronics jobs: a case-control study. *J Natl Cancer Inst*, 79: 233-238. PMID:3474455

- Tynes T, Hannevik M, Andersen A et al. (1996). Incidence of breast cancer in Norwegian female radio and tele graph operators. *Cancer Causes Control*, 7: 197-204. doi:10.1007/BF00051295 PMID:8740732
- Viel JF, Clerc S, Barrera C et al. (2009). Residential exposure to radiofrequency fields from mobile phone base stations, and broadcast transmitters: a population based survey with personal meter. *Occup Environ Med*, 66: 550-556. doi:10.1136/oem.2008.044180 PMID:19336431
- Vila J., Turner M.C., Gracia-Lavedan E., Figuerola J., Bowman J.D., Kincl L., Richardson L., Benke G., Hours M., Krewski D., McLean D., Parent M.-E. and Sadetzki S., Schlaefer K., Schlehofer B., SchÄ½z J., Siemiatycki J., Van Tongeren M., Cardis E., INTEROCC Study Group. Occupational exposure to high-frequency electromagnetic fields and brain tumor risk in the INTEROCC study: An individualized assessment approach. 2018. *Environment international*, 119, 353-365.
- Vrijheid M, Armstrong BK, Bedard D et al. (2009a). Recall bias in the assessment of exposure to mobile phones. *J Expo Sci Environ Epidemiol*, 19: 369-381. doi:10.1038/ jes.2008.27 PMID:18493271
- Vrijheid M, Cardis E, Armstrong BK et al.; INTERPHONE Study Group (2006b). Validation of short term recall of mobile phone use for the Interphone study. *Occup EnvironMed*, 63:237-243. doi:10.1136/oem.2004.019281 PMID:16556742
- Vrijheid M, Deltour I, Krewski D et al. (2006a). The effects of recall errors and of selection bias in epidemiologic studies of mobile phone use and cancer risk. *J Expo Sci Environ Epidemiol*, 16: 371-384. doi:10.1038/ sj.jes.7500509 PMID:16773122
- Vrijheid M, Richardson L, Armstrong BK et al. (2009b). Quantifying the impact of selection bias caused by nonparticipation in a case-control study of mobile phone use. *Ann Epidemiol*, 19: 33-41. doi:10.1016/j. annepidem.2008.10.006 PMID:19064187
- Wolf R & Wolf D (2004). Increased incidence of cancer near a cell-phone transmitter station. *International Journal of Cancer Prevention*, 1: 123-128.

9.3 References for the review on cancer in experimental animals

- Adey WR, Byus CV, Cain CD *et al.* (1999). Spontaneous and nitrosourea-induced primary tumors of the central nervous system in Fischer 344 rats chronically exposed to 836 MHz modulated microwaves. *Radiat Res*, 152: 293-302. doi:10.2307/3580329 PMID:10453090
- Adey WR, Byus CV, Cain CD *et al.* (2000). Spontaneous and nitrosourea-induced primary tumors of the central nervous system in Fischer 344 rats exposed to frequency-modulated microwave fields. *Cancer Res*, 60: 1857-1863. PMID:10766172
- Anane R, Dulou PE, Taxile M *et al.* (2003). Effects of GSM-900 microwaves on DMBA-induced mammary gland tumors in female Sprague-Dawley rats. *Radiat Res*, 160:492-497. doi:10.1667/RR3052 PMID:12968925
- Anderson LE, Sheen DM, Wilson BW *et al.* (2004). Two-year chronic bioassay study of rats exposed to a 1.6 GHz radiofrequency signal. *Radiat Res*, 162: 201-210. doi:10.1667/RR3208 PMID:15387148
- Anghileri LJ, Mayayo E, Domingo JL, Thouvenot P (2005). Radiofrequency-induced carcinogenesis: cellular calcium homeostasis changes as a triggering factor. *Int J Radiat Biol*, 81: 205-209. doi:10.1080/09553000500076957 PMID:16019929
- Bartsch H, Bartsch C, Seebald E *et al.* (2002). Chronic exposure to a GSM-like signal (mobile phone) does not stimulate the development of DMBA induced mammary tumors in rats: results of three consecutive studies. *Radiat Res*, 157: 183-190. doi:10.1667/0033-7587(2002)157[0183:CETAGL]2. 0.CO;2 PMID:11835682
- Bartsch H, Kupper H, Scheurlen U et al. (2010). Effect of chronic exposure to a GSM-like signal (mobile phone) on survival of female Sprague-Dawley rats: modulatory effects by month of birth and possibly stage of the solar cycle. *Neuro Endocrinol Lett*, 31: 457-473. PMID:20802457
- Breuer M, Slebos R, Verbeek S et al. (1989). Very high frequency of lymphoma induction by a chemical carcinogen in pim-1 transgenic mice. *Nature*, 340: 61-63. doi:10.1038/340061a0 PMID:2786994

- Chagnaud JL, Moreau JM, Veyret B (1999). No effect of short-term exposure to GSM-modulated low power microwaves on benzo(a)pyrene-induced tumours in rat. *Int J Radiat Biol*, 75: 1251-1256. doi:10.1080/095530099139403 PMID:10549601
- Chou CK, Guy AW, Kunz LL et al. (1992). Long-term, low level microwave irradiation of rats. *Bioelectromagnetics*, 13:469-496. doi:10.1002/bem.2250130605 PMID:1482413
- Falcioni L, Bua L, Tibaldi E, Lauriola M, De Angelis L, Gnudi F, Mandrioli D, Manservigi M, Manservigi F, Manzoli I, Menghetti I, Montella R, Panzacchi S, Sgargi D, Strollo V, Vornoli A, Belpoggi F. Report of final results regarding brain and heart tumors in Sprague-Dawley rats exposed from prenatal life until natural death to mobile phone radiofrequency field representative of a 1.8 GHz GSM base station environmental emission. *Environ Res*. 2018 Aug;165:496-503. doi: 10.1016/j.envres.2018.01.037. Epub 2018 Mar 7. PMID: 29530389.
- Frei MR, Berger RE, Dusch SJ et al. (1998a). Chronic exposure of cancer-prone mice to low-level 2450 MHz radiofrequency radiation. *Bioelectromagnetics*, 19: 20-31. doi:10.1002/(SICI)1521-186X(1998)19:1<20::AID-BEM2>3.0.CO;2-6 PMID:9453703
- Frei MR, Jauchem JR, Dusch SJ et al. (1998b). Chronic, low level (LO W/kg) exposure of mice prone to mammary cancer to 2450 MHz microwaves. *Radiat Res*, 150: 568-576. doi:10.2307/3579874 PMID:9806599
- Heikkinen P, Ernst H, Huuskonen H et al. (2006). No effects of radiofrequency radiation on 3-chloro-4-(dichloromethyl)-5-hydroxy-2(5H)-furanone-induced tumorigenesis in female Wistar rats. *Radiat Res*, 166: 397-408. doi:10.1667/RR3588.1 PMID:16881741
- Heikkinen P, Kosma VM, Alhonen L et al. (2003). Effects of mobile phone radiation on UV-induced skin tumorigenesis in ornithine decarboxylase transgenic and non-transgenic mice. *Int J Radiat Biol*, 79: 221-233. doi:10.1080/0955300031000096298 PMID:12775446
- Heikkinen P, Kosma VM, Hongisto T et al. (2001). Effects of mobile phone radiation on X-ray-induced tumorigenesis in mice. *Radiat Res*, 156: 775-785. doi:10.1667/0033-7587(2001)156[0775:EOMPRO]2.0.CO;2 PMID:11741502
- Hruby R, Neubauer G, Kuster N, Frauscher M (2008). Study on potential effects of "902-MHz GSM-type Wireless Communication Signals" on DMBA-induced mammary tumours in Sprague-Dawley rats. *Mutat Res*, 649: 34-44. PMID:17981079
- Huang TQ, Lee JS, Kim TH et al. (2005). Effect of radiofrequency radiation exposure on mouse skin tumorigenesis initiated by 7,12-dimethylbenz[alpha]anthracene. *Int J Radiat Biol*, 81: 861-867. doi:10.1080/09553000600568093 PMID:16524842
- International Agency for Research on Cancer (IARC) (2013). Monographs on the evaluation of carcinogenic risks to humans, vol 102. Non-ionizing radiation, part II: radiofrequency electromagnetic fields. Lyon: International Agency for Research on Cancer.
- Imaida K, Kuzutani K, Wang J et al. (2001). Lack of promotion of 7,12-dimethylbenz[a]anthracene-initiated mouse skin carcinogenesis by 1.5 GHz electromagnetic radiation. *Environ Health Perspect* 109:1837-1842. PMID:11698347
- Jauchem JR, Ryan KL, Frei MR et al. (2001). Repeated exposure of C3H/HeJ mice to ultra-wideband electromagnetic pulses: lack of effects on mammary tumors. *Radiat Res*, 155: 369-377. doi:10.1667/0033-7587(2001)155[0369:RE OCH M]2.0.CO;2 PMID:11175673
- La Regina M, Moros EG, Pickard WF et al. (2003). The effect of chronic exposure to 835.62 MHz FDMA or 847.74 MHz CDMA radiofrequency radiation on the incidence of spontaneous tumors in rats. *Radiat Res*, 160: 143-151. doi:10.1667/RR3028 PMID:12859224
- Lee HJ, Jin YB, Lee JS et al. (2011). Lymphoma development of simultaneously combined exposure to two radiofrequency signals in AKR/J mice. *Bioelectromagnetics*, n/a doi:10.1002/bem.20655 PMID:21437920
- Lerchl A, Klose M, Grote K, Wilhelm AF, Spathmann O, Fiedler T, Streckert J, Hansen V, Clemens M. Tumor promotion by exposure to radiofrequency electromagnetic fields below exposure limits for humans. *Biochem Biophys Res Commun*. 2015 Apr 17;459(4):585-90. doi: 10.1016/j.bbrc.2015.02.151. Epub 2015 Mar 6. PMID: 25749340.

- Mason PA, Walters TJ, DiGiovanni J et al. (2001). Lack of effect of 94 GHz radio frequency radiation exposure in an animal model of skin carcinogenesis. *Carcinogenesis*, 22: 1701-1708. doi:10.1093/carcin/22.10.1701 PMID:11577012
- National Toxicology Program. Toxicology and carcinogenesis studies in Hsd:Sprague Dawley SD rats exposed to whole body radio frequency radiation at a frequency (900 MHz) and modulations (GSM and CDMA) used by cell phones. Research Triangle Park, NC: National Toxicology Program; NTP TR-595; 2018a.
- National Toxicology Program. Toxicology and carcinogenesis studies in B6C3F1/N mice exposed to whole-body radio frequency radiation at a frequency (1900 MHz) and modulations (GSM and CDMA) used by cell phones. Research Triangle Park, NC: National Toxicology Program; NTP TR-596; 2018b.
- National Toxicology program. Peer review of the draft NTP technical reports on cell phone radiofrequency radiation. March 26-28, 2018 [online]. 2018c. Available at https://ntp.niehs.nih.gov/ntp/about_ntp/trpanel/2018/march/peerreview20180328_508.pdf.
- Oberto G, Rolfo K, Yu P et al. (2007). Carcinogenicity study of 217 Hz pulsed 900 MHz electromagnetic fields in Pim1 transgenic mice. *Radiat Res*, 168: 316-326. doi:10.1667/rr0425.1 PMID:17705642
- Paulraj R & Behari J (2011). Effects of low level microwave radiation on carcinogenesis in Swiss Albino mice. *Mol Cell Biochem*, 348: 191-197. doi:10.1007/s11010-010-0654-8 PMID:21086023
- Repacholi MH, Basten A, Gebiski V et al. (1997). Lymphomas in E mu-Pim1 transgenic mice exposed to pulsed 900 MHz electromagnetic fields. *Radiat Res*, 147: 631-640. doi:10.2307/3579630 PMID:9146709
- Saran A, Pazzaglia S, Mancuso M et al. (2007). Effects of exposure of newborn patched heterozygous mice to GSM, 900 MHz. *Radiat Res*, 168: 733-740. doi:10.1667/RR1065R1.1 PMID:18088186
- Shirai T, Ichihara T, Wake K et al. (2007). Lack of promoting effects of chronic exposure to 1.95-GHz W-CDMA signals for IMT-2000 cellular system on development of N-ethyl-N-nitrosourea-induced central nervous system tumors in F344 rats. *Bioelectromagnetics*, 28: 562-572. doi:10.1002/bem.20324 PMID:17516507
- Shirai T, Kawabe M, Ichihara T et al. (2005). Chronic exposure to a 1.439 GHz electromagnetic field used for cellular phones does not promote N-ethyl-N-nitrosourea induced central nervous system tumors in F344 rats. *Bioelectromagnetics*, 26: 59-68. doi:10.1002/bem.20079 PMID:15605402
- Smith P, Kuster N, Ebert S, Chevalier HJ (2007). GSM and DCS wireless communication signals: combined chronic toxicity/carcinogenicity study in the Wistar rat. *Radiat Res*, 168: 480-492. doi:10.1667/RR0680.1 PMID:17903030
- Sommer AM, Bitz AK, Streckert J et al. (2007). Lymphoma development in mice chronically exposed to UMTS modulated radiofrequency electromagnetic fields. *Radiat Res*, 168: 72-80. doi:10.1667/RR0857.1 PMID:17723000
- Sommer AM, Streckert J, Bitz AK et al. (2004). No effects of GSM-modulated 900 MHz electromagnetic fields on survival rate and spontaneous development of lymphoma in female AKR/J mice. *BMC Cancer*, 4: 77 doi:10.1186/1471-2407-4-77 PMID:15538947
- Szmigielski S, Szudzinski A, Pietraszek A et al. (1982). Accelerated development of spontaneous and benzo pyrene-induced skin cancer in mice exposed to 2450-MHz microwave radiation. *Bioelectromagnetics*, 3: 179-191. doi:10.1002/bem.2250030202 PMID:7126270
- Szudzinski A, Pietraszek A, Janiak M et al. (1982). Acceleration of the development of benzopyrene induced skin cancer in mice by microwave radiation. *Arch Dermatol Res*, 274: 303-312. doi:10.1007/BF00403734 PMID:6299207
- Tillmann T, Ernst H, Ebert S et al. (2007). Carcinogenicity study of GSM and DCS wireless communication signals in B6C3F1 mice. *Bioelectromagnetics*, 28: 173-187. doi:10.1002/bem.20283 PMID:17019729
- Tillmann T, Ernst H, Streckert J et al. (2010). Indication of cocarcinogenic potential of chronic UMTS modulated radiofrequency exposure in an ethylnitrosourea mouse model. *Int J Radiat Biol*, 86: 529-541. doi:10.3109/09553001003734501 PMID:20545575

- Toler JC, Shelton WW, Frei MR et al. (1997). Long-term, low-level exposure of mice prone to mammary tumors to 435 MHz radiofrequency radiation. *Radiat Res*, 148: 227-234. doi:10.2307/3579606 PMID:9291353
- Utteridge TD, Gebiski V, Finnie JW et al. (2002). Long term exposure of E-mu-Pim1 transgenic mice to 898.4 MHz microwaves does not increase lymphoma incidence. *Radiat Res*, 158: 357-364. doi:10.1667/0033-7587(2002)158[0357:LTEOEP]2.0.CO;2 PMID:12175314
- van Kreijl CF, van der Houven van Oordt CW, Kroese ED et al. (1998). Evaluation of the Emu-pim-1 transgenic mouse model for short-term carcinogenicity testing. *Toxicol Pathol*, 26: 750-756. doi:10.1177/019262339802600606 PMID:9864091
- Wu RY, Chiang H, Shao BJ et al. (1994). Effects of 2.45-GHz microwave radiation and phorbol ester 12-O-tetradecanoylphorbol-13-acetate on dimethylhydrazine-induced colon cancer in mice. *Bioelectromagnetics*, 15: 531-538. doi:10.1002/bem.2250150606 PMID:7880166
- Yu D, Shen Y, Kuster N et al. (2006). Effects of 900 MHz GSM wireless communication signals on DMBA induced mammary tumors in rats. *Radiat Res*, 165: 174-180. doi:10.1667/RR3497.1 PMID:16435916
- Zook BC & Simmens SJ (2001). The effects of 860 MHz radiofrequency radiation on the induction or promotion of brain tumors and other neoplasms in rats. *Radiat Res*, 155: 572-583. doi:10.1667/0033-7587(2001)155[0572:TEOM RR]2.0.CO;2 PMID:11260659
- Zook BC & Simmens SJ (2002). Effects of a cell phone radiofrequency (860 MHz) on the latency of brain tumors in rats. *Int Congr Ser*, 1236: 137-139. doi:10.1016/S0531-5131(01)00779-8
- Zook BC & Simmens SJ (2006). The effects of pulsed 860 MHz radiofrequency radiation on the promotion of neurogenic tumors in rats. *Radiat Res*, 165: 608-615. doi:10.1667/RR3551.1 PMID:16669743

9.4 References for the review on reproductive/developmental effects in humans

- Abad M, Malekafzali H, Simbar M, Mosaavi H, Khoei E. Association between electromagnetic field exposure and abortion in pregnant women living in Tehran. 2016, *Iran Journal of Reproductive Medicine*, 14 (5): 347-354.
- Al-Bayyari N. The effect of cell phone usage on semen quality and fertility among Jordanian males. 2017, *Middle East Fertility Society Journal* 22, 178–182.
- Al-Quzwini O, Al-Taei H, Al-Shaikh S. Male fertility and its association with occupational and mobile phone towers hazards: An analytic study. 2016, *Middle East Fertility Society Journal*, 21, 236–240.
- Baste V, Riise T, Moen BE. Radiofrequency electromagnetic fields, male infertility and sex ratio of offspring. 2008, 0393-2990 (Print), 23 (5): 369-77.
- Blay R, Pinamang A, Sagoe A, Ampadu Owusu E, Koney-Kwaku Koney N, Arko-Boham B. Influence of Lifestyle and Environmental Factors on Semen Quality in Ghanaian Men. 2020, *International Journal of Reproductive Medicine*, <https://doi.org/10.1155/2020/6908458>
- Boileau N, Margueritte F, Gauthier T, Boukeffa N, Preux P, Labrunie A, Aubard Y. Mobile phone use during pregnancy: Which association with fetal growth? 2020, *Journal of Gynecology Obstetrics and Human Reproduction* 49, 101852.
- Choi KH, Ha M, Ha EH, Park H, Kim Y, Hong YC, Lee AK, Hwa Kwon J, Choi HD, Kim N, Kim S, Park C. Neurodevelopment for the first three years following prenatal mobile phone use, radio frequency radiation and lead exposure. 2017, *Environmental research*, 156, 810-817.
- Col-Araz N. Evaluation of factors affecting birth weight and preterm birth in southern Turkey. 2013, *Journal of the Pakistan Medical Association*, 63 (4): 459-462.
- Divan HA, Kheifets L, Obel C, Olsen J. Prenatal and postnatal exposure to cell phone use and behavioral problems in children. 2008, *Epidemiology (Cambridge, Mass.)*, 19 (4): 523-9.

- Divan HA, Kheifets L, Olsen J. Prenatal cell phone use and developmental milestone delays among infants. 2011, *Scandinavian Journal of Work Environmental Health*, 37 (4): 341–348.
- Fejes I, Závaczki Z, Szöllősi J, Koloszar S, Daru J, Kovács L and Pál A. Is there a relationship between cell phone use and semen quality? 2005, *Archives of Andrology*, 51 (5): 385-393,
- Guxens M, van Eijsden M, Vermeulen R, Loomans E, Vrijkotte TG, Komhout H, van Strien RT, Huss A. Maternal cell phone and cordless phone use during pregnancy and behaviour problems in 5-year-old children. 2013, *Journal of epidemiology and community health*, 67 (5): 432-8.
- Jurewicz J, Radwan M, Sobala W, Ligocka D, Radwan P, Bochenek M and Hanke W. Lifestyle and semen quality: role of modifiable risk factors, 2014, *Systems Biology in Reproductive Medicine*, 60 (1): 43-51
- Lewis RC, Mínguez-Alarcón L, Meeker JD, Williams PL, Mezei G, Ford JB, Hauser R. Self-reported mobile phone use and semen parameters among men from a fertility clinic. 2017, *Reproductive toxicology* (Elmsford, N.Y.), 67, 42-47.
- Lu X, Oda M, Ohba T, Mitsubuchi H, Masuda S and Katoh T. Association of excessive mobile phone use during pregnancy with birth weight: an adjunct study in Kumamoto of Japan Environment and Children's Study. 2017, *Environmental Health and Preventive Medicine*, 22:52.
- Mahmoudabadi F, Ziaei S, Firoozabadi M and Kazemnejad A. Use of mobile phone during pregnancy and the risk of spontaneous abortion. 2015, *Journal of Environmental Health Science & Engineering*, 13:34
- Mjøen G, Saetre DO, Lie RT, Tynes T, Blaasaas KG, Hannevik M, Irgens LM. Paternal occupational exposure to radiofrequency electromagnetic fields and risk of adverse pregnancy outcome. 2006, *European journal of epidemiology*, 21 (7): 529-35.
- Møllerløkken OJ, Moen BE. Is fertility reduced among men exposed to radiofrequency fields in the Norwegian Navy? 2008, *Bioelectromagnetics*, 29 (5): 345-52.
- Papadopoulou E, Haugen M, Schjøberg S, Magnus P, Brunborg G, Vrijheid M and Alexander J. Maternal cell phone use in early pregnancy and child's language, communication and motor skills at 3 and 5 years: the Norwegian mother and child cohort study (MoBa). 2017, *BMC Public Health*, 17:685
- Radwan M, Jurewicz J, Merecz-Kot D, Sobala W, Radwan P, Bochenek M and Hanke W. Sperm DNA damage-the effect of stress and everyday life Factors. 2016, *International Journal of Impotence Research* 28, 148–154.
- Shi X, Pui Shan Chan C, Waters T, Chi L, Yiu Leung Chan D and Li T. Lifestyle and demographic factors associated with human semen quality and sperm function. 2018, *Systems Biology in Reproductive Medicine*, 64 (5): 358-367.
- Sudan M, Birks LE, Aurrekoetxea JJ, Ferrero A, Gallastegi M, Guxens M, Ha M, Lim H, Olsen J, González-Safont L, Vrijheid M, Kheifets L. Maternal cell phone use during pregnancy and child cognition at age 5 years in 3 birth cohorts. 2018, *Environment International* 120, 155-62.
- Tan TC, Neo GH, Malhotra R, Allen JC, Lie D and Østbye T. Lifestyle Risk Factors Associated with Threatened Miscarriage: A Case-Control Study. 2014, *Journal of Fertilization: In vitro - IVF-Worldwide, Reproductive Medicine, Genetics & Stem Cell Biology* 2 (2): 123.
- Tsarna E, Reedijk M, Birks LE, Guxens M, Ballester F, Ha M, Jiménez-Zabala A, Kheifets L, Lertxundi A, Lim HR, Olsen J, González Safont L, Sudan M, Cardis E, Vrijheid M, Vrijkotte T, Huss A, Vermeulen R. Associations of Maternal Cell-Phone Use During Pregnancy With Pregnancy Duration and Fetal Growth in 4 Birth Cohorts. 2019, *American journal of epidemiology*, 188 (7): 1270-1280.
- Yildirim M, Kaynar M, Badem H, Cavis M, Karatas O, Cimentepe E. What is harmful for male fertility: Cell phone or the wireless internet? 2015, *Kaohsiung Journal of Medical Sciences*, 31, 480-484.
- Zarei S, Mortazavi SM, Mehdizadeh AR, Jalalipour M, Borzou S, Taeb S, Haghani M, Mortazavi SA, Shojaei-Fard MB, Nematollahi S, Alighanbari N, Jarideh S. A Challenging Issue in the Etiology of Speech Problems: The Effect of Maternal Exposure to Electromagnetic Fields on Speech Problems in the Offspring. 2015, *Journal of biomedical physics & engineering*, 5 (3): 151-4.
- Zhang G, Yan H, Chen Q, Liu K, Ling X, Sun L, Zhou N, Wang Z, Zou P, Wang X, Tan L, Cui Z, Zhou Z, Liu J, Ao L, Cao J. Effects of cell phone use on semen parameters: Results from the MARHCS cohort study in Chongqing, China, 2016, *Environment International* 91, 116–121.

Zilberlicht A, Wiener-Megnazi Z, Sheinfeld Y, Grach B, Lahav-Baratz S, Dirnfeld M. Habits of cell phone usage and sperm quality - does it warrant attention? 2015, Reproductive BioMedicine Online, 31, 421–426. Boileau N., Margueritte F., Tristan Gauthier, Boukeffa N, Preux PM, Labrunie A, Aubard Y. Mobile Phone Use During Pregnancy: Which Association With Fetal Growth? J Gynecol Obstet Hum Reprod. 2020 Jul 2;101852. doi: 10.1016/j.jogoh.2020.101852.

9.5 References for the review on reproductive/developmental effects in experimental animals

(Outcome: Reproductive/developmental outcomes, Population: experimental animals)

Al-Damegh MA. Rat testicular impairment induced by electromagnetic radiation from a conventional cellular telephone and the protective effects of the antioxidants vitamins C and E. Clinics (Sao Paulo). 2012 Jul;67(7):785-92. doi: 10.6061/clinics/2012(07)14. PMID: 22892924; PMCID: PMC3400170.

Bilgici B, Gun S, Avci B, Akar A, K Engiz B. What is adverse effect of wireless local area network, using 2.45 GHz, on the reproductive system? Int J Radiat Biol. 2018 Nov;94(11):1054-1061. doi: 10.1080/09553002.2018.1503430. Epub 2018 Sep 27. PMID: 30028652.

Bin-Meferij MM, El-Kott AF. The radioprotective effects of Moringa oleifera against mobile phone electromagnetic radiation-induced infertility in rats. Int J Clin Exp Med. 2015 Aug 15;8(8):12487-97. PMID: 26550159; PMCID: PMC4612844.

Çelik S, Aridogan IA, Izol V, Erdoğan S, Polat S, Doran S. An evaluation of the effects of long-term cell phone use on the testes via light and electron microscope analysis. Urology. 2012 Feb;79(2):346-50. doi: 10.1016/j.urology.2011.10.054. Epub 2011 Dec 22. PMID: 22196412.

Çelik Ö, Kahya MC, Nazıroğlu M. Oxidative stress of brain and liver is increased by Wi-Fi (2.45GHz) exposure of rats during pregnancy and the development of newborns. J Chem Neuroanat. 2016 Sep;75(Pt B):134-9. doi: 10.1016/j.jchemneu.2015.10.005. Epub 2015 Oct 28. PMID: 26520617.

Fatehi, Daryoush, et al. "Biological effects of cell-phone radiofrequency waves exposure on fertilization in mice; an in vivo and in vitro study." Middle East Fertility Society Journal 23.2 (2018): 148-153.

Finnie, J.W.; Blumbergs, P.C.; Cai, Z.; Manavis, J.; Kuchel, T.R. Effect of mobile telephony on blood-brainbarrier permeability in the fetal mouse brain. Pathology 2006, 38, 63–65. doi:10.1080/00313020500459607.

Finnie, J.W.; Cai, Z.; Blumbergs, P.C.; Manavis, J.; Kuchel, T.R. Expression of the immediate early gene, cfos, in fetal brain after whole of gestation exposure of pregnant mice to global system for mobile communication microwaves. Pathology 2006, 38, 333–335. doi:10.1080/00313020600820864.

Finnie, J.W.; Chidlow, G.; Blumbergs, P.C.; Manavis, J.; Cai, Z. Heat shock protein induction in fetal mouse brain as a measure of stress after whole of gestation exposure to mobile telephony radiofrequency fields. Pathology 2009, 41, 276–279. doi:10.1080/00313020902756261.

Fragopoulou AF, Koussoulakos SL, Margaritis LH. Cranial and postcranial skeletal variations induced in mouse embryos by mobile phone radiation. Pathophysiology. 2010 Jun;17(3):169-77. doi: 10.1016/j.pathophys.2009.10.002. Epub 2009 Oct 24. PMID: 19854628.

Gul A, Celebi H, Uğraş S. The effects of microwave emitted by cellular phones on ovarian follicles in rats. Arch Gynecol Obstet. 2009 Nov;280(5):729-33. doi: 10.1007/s00404-009-0972-9. Epub 2009 Feb 25. PMID: 19241083.

Guo, L.; Lin, J.J.; Xue, Y.Z.; An, G.Z.; Zhang, J.P.; Zhang, K.Y.; He, W.; Wang, H.; Li, W.; Ding, G.R. Effects of 220 MHz pulsed modulated radiofrequency field on the sperm quality in rats. Int. J. Environ. Res. Public Health 2019, 16, 1286. doi:10.3390/ijerph16071286.

Imai, N.; Kawabe, M.; Hikage, T.; Nojima, T.; Takahashi, S.; Shirai, T. Effects on rat testis of 1.95-GHz WCDMA for IMT-2000 cellular phones. Syst. Biol. Reprod. Med. 2011, 57, 204–209. doi:10.3109/19396368.2010.544839.

Lee HJ, Lee JS, Pack JK, Choi HD, Kim N, Kim SH, Lee YS. Lack of teratogenicity after combined exposure of pregnant mice to CDMA and WCDMA radiofrequency electromagnetic fields. Radiat Res. 2009 Nov;172(5):648-52. doi: 10.1667/RR1771.1. PMID: 19883234.

- Lee, H.J.; Pack, J.K.; Kim, T.H.; Kim, N.; Choi, S.Y.; Lee, J.S.; Kim, S.H.; Lee, Y.S. The lack of histological changes of CDMA cellular phone-based radio frequency on rat testis. *Bioelectromagnetics* 2010, 31, 528–534. doi:10.1002/bem.20589.
- Lee, H.J.; Jin, Y.B.; Kim, T.H.; Pack, J.K.; Kim, N.; Choi, H.D.; Lee, J.S.; Lee, Y.S. The effects of simultaneous combined exposure to CDMA and WCDMA electromagnetic fields on rat testicular function. *Bioelectromagnetics* 2012, 33, 356–364. doi:10.1002/bem.20715.
- Liu Q, Si T, Xu X, Liang F, Wang L, Pan S. Electromagnetic radiation at 900 MHz induces sperm apoptosis through bcl-2, bax and caspase-3 signaling pathways in rats. *Reprod Health*. 2015 Aug 4;12:65. doi: 10.1186/s12978-015-0062-3. PMID: 26239320; PMCID: PMC4523914.
- Meo, S.A.; Arif, M.; Rashied, S.; Khan, M.M.; Vohra, M.S.; Usmani, A.M.; Imran, M.B.; Al-Drees, A.M. Hypospermatogenesis and spermatozoa maturation arrest in rats induced by mobile phone radiation. *J. Coll. Physicians Surg. Pak*. 2011, 21, 262–265.
- Mugunthan, N., Anbalagan, J., Meenachi, S. Effects of Long Term Exposure to a 2G Cell Phone Radiation (900 - 1900 MHz) on Mouse Testis. *International Journal of Science and Research (IJSR)*, 2014, 3 (9), 523-529.
- Nelson, B.K.; Conover, D.L.; Brightwell, W.S.; Shaw, P.B.; Werren, D.; Edwards, R.M.; Lary, J.M. Marked increase in the teratogenicity of the combined administration of the industrial solvent 2-methoxyethanol and radiofrequency radiation in rats. *Teratology* 1991, 43, 621–634. doi:10.1002/tera.1420430618.
- Nelson, B.K.; Conover, D.L.; Shaw, P.B.; Werren, D.M.; Edwards, R.M.; Hoberman, A.M. Interactive developmental toxicity of radiofrequency radiation and 2-methoxyethanol in rats. *Teratology* 1994, 50, 275–293. doi:10.1002/tera.1420500403.
- Nelson, B.K.; Conover, D.L.; Krieg, E.F., Jr.; Snyder, D.L.; Edwards, R.M. Interactions of radiofrequency radiation-induced hyperthermia and 2-methoxyethanol teratogenicity in rats. *Bioelectromagnetics* 1997, 18, 349–359.
- Nelson, B.K.; Conover, D.L.; Shaw, P.B.; Snyder, D.L.; Edwards, R.M. Interactions of radiofrequency radiation on 2-methoxyethanol teratogenicity in rats. *J. Appl. Toxicol.* 1997, 17, 31–39.
- Nelson, B.K.; Snyder, D.L.; Shaw, P.B. Developmental toxicity interactions of methanol and radiofrequency radiation or 2-methoxyethanol in rats. *Int. J. Toxicol.* 2001, 20, 89–100.
- Ogawa, K.; Nabae, K.; Wang, J.; Wake, K.; Watanabe, S.; Kawabe, M.; Fujiwara, O.; Takahashi, S.; Ichihara, T.; Tamano, S.; et al. Effects of gestational exposure to 1.95-GHz W-CDMA signals for IMT-2000 cellular phones: Lack of embryotoxicity and teratogenicity in rats. *Bioelectromagnetics* 2009, 30, 205–212. doi:10.1002/bem.20456.
- Othman H, Ammari M, Rtibi K, Bensaid N, Sakly M, Abdelmelek H. Postnatal development and behavior effects of in-utero exposure of rats to radiofrequency waves emitted from conventional WiFi devices. *Environ Toxicol Pharmacol*. 2017 Jun;52:239-247. doi: 10.1016/j.etap.2017.04.016. Epub 2017 Apr 22. PMID: 28458069.
- Ozguner M, Koyu A, Cesur G, et al. Biological and morphological effects on the reproductive organ of rats after exposure to electromagnetic field. *Saudi Medical Journal*. 2005 Mar;26(3):405-410.
- Ozlem Nisbet H, Nisbet C, Akar A, Cevik M, Karayigit MO. Effects of exposure to electromagnetic field (1.8/0.9 GHz) on testicular function and structure in growing rats. *Res Vet Sci*. 2012 Oct;93(2):1001-5. doi: 10.1016/j.rvsc.2011.10.023. Epub 2011 Nov 29. PMID: 22130559.
- Özorak A, Nazıroğlu M, Çelik Ö, Yüksel M, Özçelik D, Özkaya MO, Çetin H, Kahya MC, Kose SA. Wi-Fi (2.45 GHz)- and mobile phone (900 and 1800 MHz)-induced risks on oxidative stress and elements in kidney and testis of rats during pregnancy and the development of offspring. *Biol Trace Elem Res*. 2013 Dec;156(1-3):221-9. doi: 10.1007/s12011-013-9836-z. Epub 2013 Oct 8. PMID: 24101576.
- Pandey, N.; Giri, S.; Das, S.; Upadhaya, P. Radiofrequency radiation (900 MHz)-induced DNA damage and cell cycle arrest in testicular germ cells in swiss albino mice. *Toxicol. Ind. Health* 2017, 33, 373–384. doi:10.1177/0748233716671206.

- Pandey, N.; Giri, S. Melatonin attenuates radiofrequency radiation (900 MHz)-induced oxidative stress, DNA damage and cell cycle arrest in germ cells of male Swiss albino mice. *Toxicol. Ind. Health* 2018, 34, 315–327. doi:10.1177/0748233718758092.
- Poulletier de Gannes, F.; Billaudel, B.; Haro, E.; Taxile, M.; Le Montagner, L.; Hurtier, A.; Ait Aissa, S.; Masuda, H.; Percherancier, Y.; Ruffié, G.; et al. Rat fertility and embryo fetal development: Influence of exposure to the Wi-Fi signal. *Reprod. Toxicol.* 2013, 36, 1–5. doi:10.1016/j.reprotox.2012.11.003.
- Sambucci M, Laudisi F, Nasta F, Pinto R, Lodato R, Lopresto V, Altavista P, Marino C, Pioli C. Early life exposure to 2.45GHz WiFi-like signals: effects on development and maturation of the immune system. *Prog Biophys Mol Biol.* 2011 Dec;107(3):393-8. doi: 10.1016/j.pbiomolbio.2011.08.012. Epub 2011 Sep 9. PMID: 21907730.
- Saygin M, Asci H, Ozmen O, Cankara FN, Dincoglu D, Ilhan I. Impact of 2.45 GHz microwave radiation on the testicular inflammatory pathway biomarkers in young rats: The role of gallic acid. *Environ Toxicol.* 2016 Dec;31(12):1771-1784. doi: 10.1002/tox.22179. Epub 2015 Aug 13. PMID: 26268881.
- Shahin S, Mishra V, Singh SP, Chaturvedi CM. 2.45-GHz microwave irradiation adversely affects reproductive function in male mouse, *Mus musculus* by inducing oxidative and nitrosative stress. *Free Radic Res.* 2014 May;48(5):511-25. doi: 10.3109/10715762.2014.888717. Epub 2014 Feb 25. PMID: 24490664.
- Shahin, S; Singh, SP; Chaturvedi, CM. Mobile phone (1800 MHz) radiation impairs female reproduction in mice, *Mus musculus*, through stress induced inhibition of ovarian and uterine activity. *Reproductive Toxicology*, 2017, 73: 41-60.
- Shahin S, Singh SP, Chaturvedi CM. 2.45 GHz microwave radiation induced oxidative and nitrosative stress mediated testicular apoptosis: Involvement of a p53 dependent bax-caspase-3 mediated pathway. *Environ Toxicol.* 2018 Sep;33(9):931-945. doi: 10.1002/tox.22578. Epub 2018 Jul 3. PMID: 29968967.
- Shirai T, Wang J, Kawabe M, Wake K, Watanabe SI, Takahashi S, Fujiwara O. No adverse effects detected for simultaneous whole-body exposure to multiple-frequency radiofrequency electromagnetic fields for rats in the intrauterine and pre- and post-weaning periods. *J Radiat Res.* 2017 Jan;58(1):48-58. doi: 10.1093/jrr/rrw085. Epub 2016 Sep 21. PMID: 27694283; PMCID: PMC5321190.
- Sommer, A.M.; Grote, K.; Reinhardt, T.; Streckert, J.; Hansen, V.; Lerchl A. Effects of radiofrequency electromagnetic fields (UMTS) on reproduction and development of mice: A multi-generation study. *Radiat. Res.* 2009, 171, 89–95. doi:10.1667/RR1460.1.
- Stasinopoulou M, Fragopoulou AF, Stamatakis A, Mantziaras G, Skouroliahou K, Papassideri IS, Stylianopoulou F, Lai H, Kostomitsopoulos N, Margaritis LH. Effects of pre- and postnatal exposure to 1880-1900MHz DECT base radiation on development in the rat. *Reprod Toxicol.* 2016 Oct;65:248-262. doi: 10.1016/j.reprotox.2016.08.008. Epub 2016 Aug 17. PMID: 27544572.
- Yu G, Tang Z, Chen H, Chen Z, Wang L, Cao H, Wang G, Xing J, Shen H, Cheng Q, Li D, Wang G, Xiang Y, Guan Y, Zhu Y, Liu Z, Bai Z. Long-term exposure to 4G smartphone radiofrequency electromagnetic radiation diminished male reproductive potential by directly disrupting Spock3-MMP2-BTB axis in the testes of adult rats. *Sci Total Environ.* 2020 Jan 1;698:133860. doi: 10.1016/j.scitotenv.2019.133860. Epub 2019 Aug 31. PMID: 31514029.
- Zhang Y, Li Z, Gao Y, Zhang C. Effects of fetal microwave radiation exposure on offspring behavior in mice. *J Radiat Res.* 2015 Mar;56(2):261-8. doi: 10.1093/jrr/rru097. Epub 2014 Oct 30. PMID: 25359903; PMCID: PMC4380045.
- Zhu S, Zhang J, Liu C, He Q, Vijayalaxmi, Prihoda TJ, Tong J, Cao Y. Dominant lethal mutation test in male mice exposed to 900MHz radiofrequency fields. *Mutat Res Genet Toxicol Environ Mutagen.* 2015 Oct;792:53-7. doi: 10.1016/j.mrgentox.2015.07.004. Epub 2015 Jul 17. PMID: 26433262.